



HAL
open science

Superior explicit memory despite severe developmental amnesia: In-depth case study and neural correlates

Pierre-Yves Jonin, Gabriel Besson, Renaud La Joie, Jérémie Pariente, Serge Belliard, Christian Barillot, Emmanuel J. Barbeau

► To cite this version:

Pierre-Yves Jonin, Gabriel Besson, Renaud La Joie, Jérémie Pariente, Serge Belliard, et al.. Superior explicit memory despite severe developmental amnesia: In-depth case study and neural correlates. *Hippocampus*, 2018, 28 (12), pp.867-885. 10.1002/hipo.23010 . inserm-01916086v4

HAL Id: inserm-01916086

<https://inserm.hal.science/inserm-01916086v4>

Submitted on 19 Nov 2018

HAL is a multi-disciplinary open access archive for the deposit and dissemination of scientific research documents, whether they are published or not. The documents may come from teaching and research institutions in France or abroad, or from public or private research centers.

L'archive ouverte pluridisciplinaire **HAL**, est destinée au dépôt et à la diffusion de documents scientifiques de niveau recherche, publiés ou non, émanant des établissements d'enseignement et de recherche français ou étrangers, des laboratoires publics ou privés.

Superior explicit memory despite severe developmental amnesia: In-depth case study and neural correlates

Pierre-Yves Jonin, Gabriel Besson, Renaud La Joie, Jérémie Pariente, Serge Belliard, Christian Barillot, Emmanuel Barbeau

► To cite this version:

Pierre-Yves Jonin, Gabriel Besson, Renaud La Joie, Jérémie Pariente, Serge Belliard, et al.. Superior explicit memory despite severe developmental amnesia: In-depth case study and neural correlates. Hippocampus, Wiley, 2018, Epub ahead of print. <10.1002/hipo.23010>. <inserm-01916086v4>

HAL Id: inserm-01916086

<http://www.hal.inserm.fr/inserm-01916086v4>

Submitted on 19 Nov 2018

HAL is a multi-disciplinary open access archive for the deposit and dissemination of scientific research documents, whether they are published or not. The documents may come from teaching and research institutions in France or abroad, or from public or private research centers.

L'archive ouverte pluridisciplinaire **HAL**, est destinée au dépôt et à la diffusion de documents scientifiques de niveau recherche, publiés ou non, émanant des établissements d'enseignement et de recherche français ou étrangers, des laboratoires publics ou privés.

1
2
3 **Superior explicit memory despite severe developmental amnesia: in-depth case**
4
5 **study and neural correlates**
6
7
8
9

10
11
12
13 Pierre-Yves JONIN^(1,2,3,*), Gabriel BESSON⁽¹⁾, Renaud LAJOIE⁽⁴⁾, Jérémie PARIENTE⁽⁵⁾,
14
15 Serge BELLIARD^(3,4), Christian BARILLOT⁽²⁾ and Emmanuel J. BARBEAU⁽¹⁾
16
17

18
19 ¹ Brain and Cognition Research Center, CNRS UMR 5549, University of Toulouse Paul Sabatier, Toulouse,
20 France
21

22 ² INRIA, VisAGeS Project Team, CNRS, IRISA, UMR 6074, University of Rennes 1, Rennes, France
23

24 ³ Neurology Department, Pontchaillou University Hospital, Rennes, France
25

26 ⁴ "Neuropsychology and Imaging of Human Memory" research unit, Normandy University-PSL Research
27 University-INSERM U1077, Caen University Hospital, Caen, France
28

29 ⁵ Toulouse Neuroimaging Center, INSERM U1214, University of Toulouse Paul Sabatier, Toulouse, France
30
31

32
33
34 Abbreviated title : The extended hippocampal system and context-free memory
35

36 Number of text pages: 48
37

38 Number of figures: 6
39

40 Number of tables: 6
41
42
43
44
45

46 *Corresponding author

47 Pierre-Yves JONIN, Brain and Cognition Research Center, CNRS UMR 5549, University of Toulouse Paul
48 Sabatier, Toulouse, France, +33 619 320 708, pierreyves.jonin@chu-rennes.fr
49
50

51
52
53 **Keywords**: amnesia; single case study; new learning; recognition memory; RRID:
54

55 SCR_009567
56
57
58
59
60

Abstract

The acquisition of new semantic memories is sometimes preserved in patients with hippocampal amnesia. Robust evidence for this comes from case reports of developmental amnesia suggesting that low-to-normal levels of semantic knowledge can be achieved despite compromised episodic learning. However, it is unclear whether this relative preservation of semantic memory results from normal acquisition and retrieval or from residual episodic memory, combined with effortful repetition. Furthermore, lesion studies have mainly focused on the hippocampus itself, and have seldom reported the state of structures in the extended hippocampal system. Preserved components of this system may therefore mediate residual episodic abilities, contributing to the apparent semantic preservation. We report an in-depth study of Patient KA, a 27-year-old man who had severe hypoxia at birth, in which we carefully explored his residual episodic learning abilities. We used novel speeded recognition paradigms to assess whether KA could explicitly acquire and retrieve new **context-free memories**. Despite a pattern of very severe amnesia, with a 44-point discrepancy between his intelligence and memory quotients, KA exhibited **normal-to-superior levels of** knowledge, even under strict time constraints. He also exhibited **normal-to-superior** recognition memory for new material, again under strict time constraints. Multimodal neuroimaging revealed an unusual pattern of selective atrophy within each component of the extended hippocampal system, contrasting with the preservation of anterior subhippocampal cortices. A cortical thickness analysis yielded a pattern of thinner but also thicker regional cortices, pointing toward specific temporal lobe reorganization following early injury. We thus report the first case of **superior** explicit learning and memory in a severe case of amnesia, raising important questions about how such knowledge can be acquired.

Introduction

The formation of long-term declarative memories relies on medial temporal lobe (MTL) structures that include the hippocampus and entorhinal, perirhinal and parahippocampal cortices. Many studies have demonstrated that the retrieval of facts or general knowledge acquired before the onset of amnesia can be preserved. For example, Patient HM performed normally when asked to retrieve lexical knowledge acquired before the onset of amnesia, across a wide variety of tasks (Kensinger et al., 2001). However, the question of whether amnesic patients can acquire new knowledge still remains debated.

Patients EP and GP, who both had extensive damage to the whole MTL, were unable to recall or recognize information about famous people or events from the post-onset period (Bayley and Squire, 2005). In the case of Patient EP, intensive repetition of stimuli across 24 learning sessions (controls only required two sessions) failed to yield any evidence of new learning. Even when damage was limited to the hippocampal formation, five other patients performed at chance level when asked to make *living/deceased* judgments on famous names (Manns et al., 2003). When new explicit learning is observed in amnesia, this learning is usually described as being 1) slower than in controls, 2) achieved through extensive, repeated exposure to the to-be-learned material (Stark et al., 2005), and 3) the result of dedicated learning techniques such as vanishing cues or errorless learning. These features of new knowledge acquisition in amnesia have led some authors to suggest that this kind of learning cannot be considered as declarative, as it relies upon perceptual learning processes (Bayley and Squire, 2002).

Even so, some researchers have found that patients with adult-onset amnesia can acquire a certain amount of new factual knowledge (e.g., Tulving et al., 1991; Van der

1
2
3 Linden et al., 1996; Kitchener et al., 1998; Verfaellie et al., 2000; Westmacott and
4
5 Moscovitch, 2001; O’Kane et al., 2004; Stark et al., 2005). More robust evidence for this
6
7 acquisition has come from patients with developmental amnesia (DA). These patients
8
9 (e.g., Vargha-Khadem et al., 1997; Brizzolara et al., 2003; Martins et al., 2006; Gardiner et
10
11 al., 2008; Bindschaedler et al., 2011; Picard et al., 2013; D’Angelo et al., 2015)
12
13 consistently exhibit low-to-normal levels of knowledge acquisition. They usually have
14
15 hippocampal atrophy but relatively preserved subhippocampal structures, leading to the
16
17 suggestion that these structures support the acquisition of new *context-free* knowledge,
18
19 such as vocabulary, concepts, semantic facts, and familiarity (i.e., whether stimuli have
20
21 previously been encountered) (Mishkin et al., 1998). However, interpreting these
22
23 findings as evidence for preserved semantic learning must be undertaken cautiously, for
24
25 three main reasons.
26
27

28
29 First, the conclusion of preserved semantic learning is usually based on the results of
30
31 tests measuring academic achievement or general knowledge, such as the Information,
32
33 Vocabulary and Comprehension subtests of the Wechsler Adult Intelligence Scale (WAIS;
34
35 Vargha-Khadem et al., 1997; Gadian et al., 2001; Brizzolara et al., 2003; Vargha-Khadem
36
37 et al., 2003; Martins et al., 2006; Bindschaedler et al., 2011; Rosenbaum et al., 2011;
38
39 Picard et al., 2013; D’Angelo et al., 2016). It should be noted that more thorough
40
41 assessments of semantic knowledge always elicit performances in the low-to-normal
42
43 range (Brizzolara et al., 2003; Martins et al., 2006; Bindschaedler et al., 2011) or, in some
44
45 cases, impaired performances (e.g., Patient KF, Martins et al., 2006; Patient CL, Vicari et
46
47 al., 2007; Patient Jocelyn, Picard et al., 2013). However, just because some patients with
48
49 DA perform the Vocabulary or Information subtest of the WAIS correctly does not mean
50
51 that they have normal semantic memory. Recent findings suggest that their semantic
52
53 knowledge structure differs from that of healthy individuals (D’Angelo et al., 2016;
54
55
56
57
58
59
60

1
2
3 Patient HC, Blumenthal et al., 2017). There is also the question of whether these patients
4
5 acquire new semantic knowledge in a similar way to healthy individuals, with available
6
7 evidence suggesting that they do so at a slower pace (e.g., Martins et al., 2006; Gardiner
8
9 et al., 2008). Furthermore, it is unclear at present whether patients with DA use
10
11 semantic knowledge as quickly and efficiently as controls. Time constraints need to be
12
13 used at retrieval to assess this point properly, but to our knowledge this has yet to be
14
15 done.
16

17
18 Second, a careful examination of published cases of adult-onset amnesia or DA
19
20 suggests that some patients exhibit residual episodic learning abilities (e.g., Vargha-
21
22 Khadem et al., 1997; Verfaellie et al., 2000; Brizzolara et al., 2003; Martins et al., 2006;
23
24 Bindschaedler et al., 2011; Picard et al., 2013; D'Angelo et al., 2015). For example,
25
26 Patient PS, whose damage was thought to be limited to the hippocampal formation
27
28 (Verfaellie et al., 2000), achieved a general memory index of 90 (Wechsler Memory
29
30 Scale-Revised; WMS-R), clearly denoting considerable residual abilities for episodic
31
32 learning. In such cases, apparently preserved semantic learning may very well be the
33
34 result of these residual episodic learning abilities, albeit requiring more time and effort
35
36 than in controls (Squire and Zola, 1998).
37
38
39

40
41 Third, lesion studies have mostly focused on distinguishing between patients with
42
43 damage limited to the hippocampal formation or else spread across the whole MTL.
44
45 However, episodic learning is thought to depend on the so-called *extended hippocampal*
46
47 *system*, which includes the hippocampus, fornix, mammillary bodies, mammillothalamic
48
49 tract, anterior thalamic nuclei, and retrosplenial cortex (Aggleton et al, 2010). Damage to
50
51 any part of this system has been shown to result in anterograde amnesia, with context-
52
53 rich memories being particularly vulnerable (Aggleton and Saunders, 1997; Vann and
54
55 Nelson, 2015). Accordingly, a detailed investigation of each component of the extended
56
57
58
59
60

1
2
3 hippocampal system is crucial if we are to draw any further inferences about the
4
5 cognitive profiles of patients with amnesia. Interestingly, in DA, recent evidence has
6
7 confirmed that damage is not limited to the hippocampal formation. Despite early
8
9 evidence of abnormalities in the putamen, brainstem, thalamus, and/or retrosplenial
10
11 cortex (Gadian et al., 2000; Vargha-Khadem et al., 2003), diencephalic abnormalities
12
13 have only been reported comparatively recently (Bindschaedler et al., 2011; Rosenbaum
14
15 et al., 2011; Olsen et al., 2013; Rosenbaum et al., 2014). A group study has just confirmed
16
17 that mammillary body atrophy is quite common (Dzieciol et al., 2017), as is anterior
18
19 thalamus atrophy. We now have substantial evidence suggesting that some parts of the
20
21 so-called *extended hippocampal system* can be affected in DA. Thus, in case reports
22
23 where damage is restricted to the hippocampal formation, we cannot rule out the
24
25 possibility of residual explicit learning abilities, owing to the functional preservation of
26
27 intact components of the extended hippocampal system.
28
29
30

31
32 Taken together, evidence of normal knowledge acquisition (i.e., as fast and as efficient
33
34 as in controls) in amnesia is therefore still lacking. This needs to be demonstrated in
35
36 cases of severe amnesia with extensive damage to the extended hippocampal system
37
38 and no residual episodic ability. Here, we describe the case of a new patient with DA
39
40 who displayed several novel and outstanding features. This patient had the extremely
41
42 rare condition of selective damage to the whole of the extended hippocampal system. He
43
44 was severely amnesic, with close to zero residual episodic ability, but displayed **superior**
45
46 **(i.e. significantly better than controls)** abilities on many semantic memory tasks.
47
48 Experiments involving speeded recognition memory paradigms yielded evidence that he
49
50 could retrieve and acquire new knowledge as efficiently as controls. We also
51
52 performed-for the first time in DA to our knowledge a cortical thickness analysis that
53
54 revealed a pattern of thicker subhippocampal cortex, indicative of profound
55
56
57
58
59
60

1
2
3 reorganization. This case study suggests that in some instances, and in conditions that
4 remain to be fully elucidated, novel knowledge can be acquired up to a very good level in
5 severe amnesia.
6
7
8

9 10 11 12 **1. Case description** 13

14 KA is a right-handed male who was 27 years old at first testing, when he was referred
15 to our memory clinic for persistent memory issues he and his family had had to face
16 since he was a child. His only notable antecedent was severe neonatal hypoxia. KA was
17 delivered prematurely at 32 weeks of gestation. He suffered from cardiac arrest and
18 hypoxia at birth, requiring intubation and ventilation and a 40-day stay in the intensive
19 neonatal care unit. His development thereafter was unremarkable, and his parents even
20 reported precocious knowledge of the alphabet at age 3, with a normal acquisition rate
21 for language and motor abilities. We did not find any medical history in KA's family, his
22 parents and his brother being free of any specific medical condition. All completed at
23 least 12 years of education and reported normal socio-occupational integration.
24
25
26
27
28
29
30
31
32
33
34
35

36 However, very early on in his development, his parents also reported a series of
37 everyday situations where KA obviously exhibited marked anterograde amnesia. When
38 asked to perform two simple things, KA always forgot one, and at age 4 years, his
39 teachers worried about his inability to complete the activities he was instructed to
40 perform. By age 7 years, KA's learning disabilities had become a serious concern at
41 school. Despite many consultations in different clinical settings, no clear diagnosis
42 emerged. These difficulties persisted throughout secondary school, leading KA to repeat
43 his first year, then to go to a vocational school where he failed to obtain his vocational
44 diploma despite two attempts. In 2009, his mother heard about memory clinics, which is
45 when KA was referred to us. KA is currently unemployed. He cannot live fully
46
47
48
49
50
51
52
53
54
55
56
57
58
59
60

1
2
3 independently without the supervision of his parents for administrative tasks, but he
4
5 can drive, orient himself in very familiar surroundings, and generally take care of
6
7 himself. KA systematically records most events or thoughts in a notebook he always
8
9 keeps with him, together with at least three pencils, just in case. In this notebook, he can
10
11 write ideas shared in conversations he has just had, as well as the place where he left his
12
13 sunglasses, or something he should think about the next day. Nonetheless, KA is known
14
15 by his close relations to have an impressive amount of general knowledge.
16
17
18
19

20 **2. Neuropsychological background**

21 **2.1. General cognitive assessment**

22
23 KA underwent various neuropsychological assessments between March 2009 and
24
25 July 2015, without any noticeable change. To qualify KA's performance by reference to
26
27 controls, we followed the recommendations from Spreen, Sherman & Strauss (2006).
28
29 Thus, we used the term "Superior" for scores corresponding to point estimates interval
30
31 falling in the [0.950 - 0.979] percentile range, and "Very Superior" for scores falling
32
33 above that range. As shown in Table 1, KA was found to have preserved cognitive
34
35 abilities in virtually all domains, except memory. For the sake of clarity, every score has
36
37 been converted to percentile ranks, based on published normative data. KA had a 44-
38
39 point discrepancy between his memory and intelligence quotients (MQ and IQ derived
40
41 from the Wechsler scales), scoring 53 and 97, respectively. After Patient HC (Hurley et
42
43 al., 2011; Rosenbaum et al., 2011), this is the second greatest discrepancy between IQ
44
45 and MQ ever to be reported in DA to our knowledge. An ecological assessment of
46
47 memory was performed with the Rivermead Behavioral Memory Test. For the sake of
48
49 comparison, results are provided in Table 2 alongside the values reported for two
50
51
52
53
54
55
56
57
58
59
60

1
2
3 similar well-known cases: Patient Jon (Vargha-Khadem et al., 1997) and Patient HC
4
5 (Rosenbaum et al., 2011). These data confirm severe anterograde amnesia in KA.
6

7 ***INSERT TABLES 1 & 2 HERE***

8 ***2.2. Recall tests***

9
10 We extensively tested KA's recall abilities across different modalities, to further
11 investigate the severity of his amnesia. Across 11 different standardized recall tests and
12 30 corresponding scores, KA's mean percentile rank was 3.1. When we only considered
13 delayed recall scores, performance dropped to a mean percentile rank of 0.1 (see Table
14
15
16
17
18
19
20
21 3).

22 ***INSERT TABLE 3 HERE***

23 24 25 26 27 ***2.3. Recognition memory tests***

28
29 Turning to recognition memory, we first administered five delayed matching-to-
30 sample (DMS) tests, keeping the testing format constant while varying the types of
31 stimuli. These tests were also administered to 19 male control participants matched
32 with KA for age (mean = 29.3 years, $SD = 3.2$, range = 25-35), but with a slightly higher
33 education level (mean = 14.8 years, $SD = 2.1$, range = 10-18).
34
35
36
37
38
39

40 First, we administered the DMS 48 test (Barbeau et al., 2004), which involves the
41 incidental encoding of 48 colored pictures (16 abstract designs and 32 concrete
42 pictures). After a 3-minute break filled with a verbal fluency task, participants
43 underwent a two-alternative forced-choice recognition task. After a 1-hour break, the
44 same two-alternative forced-choice task was administered with new foils. Second, the
45 same procedure was used with 16 concrete words, 16 abstract words and 16 pseudo
46 words as stimuli (verbal version of the DMS 48) using a similar procedure (we used the
47
48
49
50
51
52
53
54
55
56
57
58
59
60 Lexique database (New, 2006; New, Brysbaert, Veronis, and Pallier, 2007;

1
2
3 <http://www.lexique.org/docLexique.php>) to match words for frequency: median=6.02
4
5 per million, [0.05 - 77.3]; number of letters: median=7, [4 - 11]; number of syllables:
6
7 median=2, [1 - 4]; pseudo words were also matched to words for the number of letters:
8
9 median= 6, [5 - 8]). Third, participants performed the Recognition Memory Test for
10
11 Faces (Warrington, 1984).

12
13
14 Modified *t* test procedures (Crawford and Howell, 1998; Crawford and Garthwaite,
15
16 2002; Crawford and Garthwaite, 2007a) revealed normal performances on all tasks (see
17
18 Table 4) by KA, with the exception of the 1-hour delayed DMS 48 score, where KA failed
19
20 on only two items, yielding overall accuracy of 96% (46/48).

21
22
23 We further used two four-alternative forced-choice visual recognition memory tests
24
25 (Doors test; Baddeley et al., 1994) and the “Reconnaissance de dessins” subtest of the
26
27 Batterie d’Efficience Mnésique 144 (BEM 144, Signoret, 1991). The latter drawings
28
29 recognition test involves explicit encoding of 24 abstract black-and-white drawings,
30
31 displayed one at a time for 5 seconds. After a 15-minute interval, participants had to
32
33 identify each target drawing among three distractors. In both tests, Patient KA again
34
35 performed within the fully normal range (see Table 4). Finally, since prior studies had
36
37 suggested that the forced-choice test format may enhance recognition memory in
38
39 amnesic patients compared with the old/new test format (Holdstock et al., 2002), we
40
41 administered the Face Recognition subtest of the WMS-III (Wechsler, 1997). Again, KA
42
43 achieved normal scores for both immediate and delayed trials (see Table 4).

44
45
46
47 ***INSERT TABLE 4 HERE***

48 49 50 51 ***2.4. Source memory***

52
53
54 A common feature of anterograde amnesia is the inability to perform context-rich
55
56 memory tasks, where both the item but also its context of acquisition must be correctly
57
58

1
2
3 recalled. We therefore adapted the item versus visual spatial memory experiment (Wolk
4
5 et al., 2008) to further investigate whether Patient KA exhibited any dissociation
6
7 between item-only (i.e., context-free) and item-plus-context (i.e., context-rich) memory.
8
9 During an explicit encoding phase, two living and two nonliving objects were displayed
10
11 on a screen, each located in one of the four quadrants (labeled 1 to 4). Participants were
12
13 explicitly asked to learn the association between the nonliving objects and their location
14
15 on the screen. 20 arrays of four pictures were successively presented in a self-paced
16
17 manner. The recognition test started 3 minutes after the encoding phase. Participants
18
19 were shown a total of 80 photographs of nonliving objects (40 studied, 40 novel). For
20
21 each item, they were instructed to make an *old/new* judgment, and for each *old*
22
23 response, the correct location of the item had to be retrieved by pressing the
24
25 corresponding key. Signal detection theory (Snodgrass and Corwin, 1988) was applied
26
27 to measure both discriminability (d' index; i.e., [zHits - zFalse Alarms(FAs)]) and bias (C
28
29 index; i.e., $0.5 \times [zHits + zFAs]$). Source memory was estimated by calculating the ratio of
30
31 correct locations to hits. Patient KA and five healthy male controls underwent the
32
33 experiment (mean age = 28.0 years, $SD = 2.1$; mean education level = 13.2 years, $SD =$
34
35 3.0), and modified t test procedures were applied. KA performed normally in terms of
36
37 accuracy (81%), and although his d' index was impaired, owing to a higher false alarms
38
39 rate, it remained at a reasonable level (Fig. 1). However, KA massively failed to recall the
40
41 locations of the targets, with a source memory score of just 21% (chance level = 25%;
42
43 controls' median score > 90%).
44
45
46
47
48

49 **INSERT FIGURE 1 HERE**

50 51 52 53 3. Neuroradiological findings

54 55 3.1. MRI examination

1
2
3 Visual examination of MRI scans revealed severe bilateral atrophy of the
4 hippocampus (see Fig. 2a). We used the VolBrain system (Manjón and Coupé, 2016) to
5 obtain gross volumetric information about the main brain structures. As recently
6 described in a group of children who had sustained neonatal acute respiratory failure
7 (Cooper et al., 2015), we found a slightly lower cerebral white matter volume in KA,
8 despite normal overall gray matter volume. The thalami and caudate nuclei, as well as
9 the left nucleus accumbens, also showed reduced volumes, and severe bilateral
10 hippocampal atrophy was confirmed (see Table 5). Visual comparison between a normal
11 brain and KA's brain (see Fig. 2b) further revealed that neither the body nor the columns
12 of the fornix were clearly discernible, and only some vestiges of the crura were
13 identifiable. Moreover, both the mammillary bodies and the mammillothalamic tract
14 remained unidentifiable, which is an extremely rare condition in the literature. Figure 2c
15 illustrates additional bilateral atrophy of anterior thalamic nuclei.
16
17
18
19
20
21
22
23
24
25
26
27
28
29
30

31 ***INSERT FIGURE 2 HERE***

32
33 ***INSERT TABLE 5 HERE***
34
35
36
37

38 ***3.2. Hippocampal subfields***

39
40 To further examine Patient KA's hippocampus, a dedicated high-resolution (0.375 *
41 0.375 * 2 mm) proton density-weighted MRI sequence was acquired on a 3T-scanner
42 perpendicular to the long axis of the hippocampus. This sequence allowed us to segment
43 the hippocampal subfields according to a protocol developed by La Joie et al. (2010) on
44 the basis of anatomical atlases (Harding et al., 1998; Duvernoy, 2005), **successfully**
45 **applied to neurodegenerative disorders (La Joie et al., 2013), and which reliability has**
46 **specifically been assessed recently (de Flores et al., 2015).** Three *subfields* (CA₁,
47 subiculum, and *other subfields*, i.e., CA₂₋₃-dentate gyrus) were traced along the head and
48
49
50
51
52
53
54
55
56
57
58
59
60

1
2
3 body of the hippocampus, based on macroscopic landmarks and heuristic geometric
4 rules (La Joie et al., 2010). After normalizing for total intracranial volume, Patient KA's
5 volumes were compared with those of a group of 20 healthy males who underwent the
6 same MRI sequences, in the same scanner, and were matched for age (mean = 28.4
7 years, $SD = 3.4$), but were more educated than KA (mean education level = 14.5 years, SD
8 = 3.0). In line with the VolBrain results, we found severe bilateral hippocampal volume
9 loss (volume loss exceeding 55%, z score = -5.6), and further showed that volume loss
10 was marked in every segmented subfield in both hemispheres, particularly in the CA₁
11 and subiculum (see Fig. 3).
12
13
14
15
16
17
18
19
20
21

22 **INSERT FIGURE 3 HERE**
23
24
25
26

27 **3.3. Whole-brain cortical thickness**

28
29 Finally, we performed a whole-brain cortical thickness analysis of Patient KA's brain,
30 comparing it with 10 healthy male controls aged 19-36 years (mean = 24.2), using the
31 CortiZon MATLAB toolbox, derived from a successful application to early Alzheimer's
32 disease (Querbes et al., 2009). This toolbox uses a Laplace-based technique to estimate
33 cortical thickness after segmenting the brain into 96 Brodmann areas (BAs). Cortical
34 thickness measures were z -transformed to create a z -score map, as illustrated in Figure
35 4. Crawford's modified t tests (Crawford and Howell, 1998; Crawford and Garthwaite,
36 2002) were applied to compare KA's cortical thickness values with those of controls. We
37 found abnormally thin cortex within the left BA 34 ($p = 0.014$) and right BA 24 ($p =$
38 0.041), as well as a trend for the left BA 30 ($p = 0.074$), these areas corresponding to the
39 dorsal entorhinal cortex, anterior cingulate area, and a subdivision of the retrosplenial
40 area, respectively. Furthermore, we found a trend toward significantly *thicker* cortex
41 within the left BA 38 ($p = 0.064$), which corresponds to the temporal pole region.
42
43
44
45
46
47
48
49
50
51
52
53
54
55
56
57
58
59
60

1
2
3 Importantly, no abnormal estimates of cortical thickness were found for critical
4 subhippocampal structures within the medial temporal lobe, not least the perirhinal and
5 ventral entorhinal cortices (z scores for bilateral BAs 35 and 36, as well as bilateral BA
6 28, within 1 SD of controls, with the exception of Right BA 28; z score = 1.05).
7
8
9
10

11 ***INSERT FIGURE 4 HERE***
12
13
14
15

16 To the best of our knowledge, Patient KA is the first reported case of selective and
17 massive damage restricted to the whole extended hippocampal system, providing a
18 unique window onto the role of that system in learning and memory, and most
19 importantly onto the functions of the preserved cortices in KA. In the following three
20 sections, we therefore address three critical questions: 1) could Patient KA retrieve
21 context-free (i.e., semantic) memories?; 2) could he access these memories in the same
22 way as controls do?; and 3) was he able to acquire new context-free knowledge like
23 controls?
24
25
26
27
28
29
30
31
32
33

34 **4. Semantic memory retrieval**

35
36 Patient KA performed a series of tasks involving the retrieval of semantic knowledge
37 about objects, buildings, events or people listed in Table 6. All raw scores were
38 converted to percentile ranks for the sake of clarity.
39
40
41
42

43 **4.1. Standard tests**

44
45 A series of individual tests or batteries of tests tapping semantic (i.e., context-free)
46 memory was used to extensively assess Patient KA's abilities. The BECS-GRECO battery
47 (Merck et al., 2011) is a French battery of five tests assessing semantic knowledge about
48 objects, either living entities ($n = 20$) or manufactured objects ($n = 20$), matched on
49 various dimensions and presented in both verbal (words) and visual (line drawings)
50 modalities. The Mill Hill Vocabulary test (Raven, 1965) is a well-known graded-difficulty
51
52
53
54
55
56
57
58
59
60

1
2
3 test requiring participants to select the correct synonym for each of 44 words (only Part
4 B was administered) from a list of six alternatives. The EVE-30 and TOP-30 batteries (all
5 details about these batteries available in Thomas-Antérion and Puel, 2012) include a
6 series of tests of semantic knowledge about 30 famous public events and 30 famous
7 people (color photographs), respectively. The EVE-30 battery involves 30 public events
8 spanning the early 1920's to the late 2000's, 3 events pertaining to each decade (1920-
9 1929; 1930-1939; etc.) and 9 for the last decade (2000). Each event was presented
10 visually through a short sentence (e.g. "death of Lady Di"). Three subtests were
11 administrated in a fixed order for each event, presented in a pre-determined random
12 order: the evocation subtest required subjects to provide as many information as he/she
13 could about the event; the multiple-choice recognition subtest consisted in the written
14 presentation of three definitions of the event, the target definition together with two
15 lure definitions, the subject being asked to select the right one (e.g. "Was the death of
16 Lady Di 1/ the assignation of a princess by a terrorist; 2/ the death of a princess due to a
17 car accident; 3/ the suicide of a princess?"); in the last subtest, subjects had to answer a
18 question of detail about the event (e.g. "What was the car's brand?"); subjects also had to
19 to point to the correct date of the event on a visual timeline. A similar logic of
20 assessment (except for the date subtest) is used in the TOP-30 battery, but with famous
21 faces as stimuli.

22
23
24
25
26
27
28
29
30
31
32
33
34
35
36
37
38
39
40
41
42
43
44
45
46
47
48
49
50
51
52
53
54
55
56
57
58
59
60
KA's performances are set out in Table 6. For the 13 scores derived from the
standardized tasks, Patient KA's performances were in the high range, and it is worth
noting that KA even outperformed controls on the Eve-30 and Top-30 batteries, with
percentile scores above 95, reaching 99 in one subtest.

INSERT TABLE 6 HERE

4.2. *Experimental tasks*

We further designed or adapted three series of tasks to assess Patient KA's context-free retrieval abilities for famous buildings, famous people and recent concepts. The famous buildings task featured 16 color photographs of famous buildings taken from the web and chosen during pilot testing. Participants were asked to 1) make a familiarity judgment, 2) recall the corresponding country, 3) provide as many details as they could about that building, and 4) name the item. Their responses were recorded and independently scored by two raters.

The famous people battery (SemPer battery; Laisney et al., 2009) featured 16 black-and-white photographs of famous people from different domains and 16 matched unknown faces. The latter closely matched the former on several dimensions. Participants had to 1) make a familiarity judgment for each of the 32 faces, and 2) perform a semantic matching task including an easy part (the foil celebrity had a completely different occupation from the target items) and a difficult part (all the celebrities shared the same occupation, but one foil was closer to the target, e.g., three famous politicians displayed, two belonging to the same party). The matching task was administered first with faces as stimuli, then with written names. Finally, each target face was presented again for an oral naming task.

The recent concepts questionnaire was adapted from the New Words Questionnaire developed by Thomas-Antérion et al. (2009). A total of 22 newly coined French words were selected from the Larousse dictionary. Of these, 11 entered the dictionary in 1996 or 1997, and the remaining 11 in 2006 or 2007. Since we administered the questionnaire in 2009, the use of two sets of words coined 10 years apart allowed us to look for differences when KA was asked to retrieve knowledge about the corresponding

1
2
3 concepts. In amnesia, we would expect repeated exposure to new concepts for more
4
5 than 10 years to lead to better performances than more recent exposure.
6

7 The 22 words were presented orally, one at a time, and participants were asked to
8
9 give their best definition of each one (free recall). They then answered a multiple-choice
10
11 questionnaire in which they had to choose one of three possible short definitions of each
12
13 word. Finally, they were asked to decide which of two short sentences made the correct
14
15 usage of each word.
16
17

18 Five healthy male controls matched with Patient KA for age (KA was 28 years old at
19
20 the time of testing, and the healthy controls' mean age was 29 years, range: 27-30), but
21
22 slightly more educated (mean years of education: 12, range: 10-14), underwent these
23
24 tasks, in addition to Patient KA.
25
26

27 The same modified *t* test procedures as those mentioned above were used, and
28
29 corresponding percentile ranks were estimated (see Table 6). For a total of 15 scores,
30
31 KA's mean percentile rank was 69, with a range of 22-88, thus falling within the high
32
33 range of controls' scores.
34
35
36
37

38 These results for Patient KA confirmed prior studies (Kensinger et al., 2001; Schmolck
39
40 et al., 2002; O'Kane et al., 2004). However, our tasks did not allow us to speculate about
41
42 how KA actually accessed these context-free memories. It may be that, as previously
43
44 suggested for Patient Jon (Bird et al., 2008), KA made use of idiosyncratic strategies to
45
46 access semantic memories, and/or this access, though quantitatively normal, was far
47
48 slower than that of controls. In the following series of experiments, we therefore sought
49
50 to strongly constrain the way KA could retrieve semantic memories, to investigate
51
52 whether he would still perform normally.
53
54
55
56
57
58
59
60

5. Speeded semantic memory retrieval

The following series of three experiments were adapted from Besson et al. (2017). Participants for these three experiments were 13 right-handed men (mean age = 25 years, range = 22–27; mean education level = 15 years, range = 12–21). Patient KA was 32 years old at the time of these experiments, and thus slightly older and less educated than the controls.

5.1. *Experimental setting*

For all experiments, stimuli were presented on a CRT computer screen, using E-Prime 2.0 software (<http://www.pstnet.com/eprime.cfm>, E-Prime, RRID: SCR_009567). Participants responded by raising their fingers from a dedicated infrared response pad, and the need for a speedy response was always emphasized in the instructions.

5.2. *General method: speed and accuracy boosting (SAB) procedure*

The speed and accuracy boosting (SAB) procedure was introduced by Besson et al. (2012) to constrain participants to use their fastest strategy, and has been used in several studies (Barragan-Jason et al., 2013; Besson et al., 2015; Besson et al., 2017). Based on a classic go/nogo task, the SAB procedure constrains participants to provide a go response for targets within a given response time following stimulus onset. The deadline was set at 600 ms in the present experiments, based on previous studies. A go response before this deadline was followed by audio feedback, which was positive if the item was a target (hit), and negative if the item was a distractor (FA). Similarly, a no-go response was followed by either positive (correct no-go response for a distractor, i.e., correct rejection) or negative (incorrect no-go response for a target, i.e., omission) audio feedback. Before each item was presented, a fixation cross was displayed with a jittered

1
2
3 duration ranging from 300 to 600 ms. Stimuli were flashed for 100 ms, after which
4
5 participants had up to 500 ms to give their answer. Each of the following experiments
6
7 comprised two consecutive blocks of 140 items. As the SAB procedure is a very
8
9 demanding task, two training blocks where 10 target stimuli had to be recognized
10
11 among 10 distractors preceded each block for each experiment.
12

13
14 The SAB procedure provides a continuous distribution of responses times, allowing
15
16 the minimum reaction time (minRT) for recognition to be estimated (see below). As
17
18 recognition memory is known to rely upon two processes (recollection and familiarity),
19
20 and as familiarity is supposed to be a rapid and automatic process, in contrast to the
21
22 slow, controlled processes that support recollection (Brown and Aggleton, 2001;
23
24 Yonelinas, 2002), the SAB procedure is assumed to rely mainly on familiarity (Sauvage
25
26 et al., 2010; Besson et al., 2012).
27
28

29 **5.3. Experiment 1: Speeded go/no-go human face categorization task**

30
31 We took 140 photographs of unknown faces and 140 photographs of animal faces
32
33 from the web. We then selected 70 pictures of each kind to build two lists of 140 stimuli.
34
35 Upright and inverted presentations were randomly assigned to the lists (half inverted,
36
37 half upright). Participants were told that the human faces were the targets (go
38
39 responses), and the animal faces the distractors (no-go responses).
40
41

42 **5.4. Experiment 2: Speeded go/no-go famous face recognition task**

43
44 We took 140 photographs of unknown faces and 140 photographs of famous faces
45
46 from the web. Famous faces were selected on the basis of pilot studies showing that they
47
48 were recognizable to healthy individuals the same age as KA. Unknown faces were
49
50 selected because they looked like they could be famous faces (attractiveness and quality
51
52 of the photographs), and were matched to the famous faces for sex, head orientation and
53
54 emotional expression. We then selected 70 pictures of each kind to build two lists of 140
55
56
57
58
59
60

1
2
3 stimuli. Again, upright and inverted images were randomly assigned to the lists as in
4
5 Experiment 1. Participants were told that the famous faces were the targets (go
6
7 responses), and the unknown faces the distractors (no-go responses).
8

9 **5.5. Experiment 3: Speeded go/no-go individual face recognition task**

10
11 We took 140 photographs of two French celebrities from the web: 70 photographs of
12
13 former French President Nicolas Sarkozy and 70 photographs of the famous and now
14
15 deceased French singer Johnny Hallyday. Two sets of 70 photographs of unknown faces
16
17 were then selected from the web so that they matched the famous photographs as
18
19 closely as possible (i.e., each unknown face looked like it could be famous, had the same
20
21 orientation, emotion, hair color, apparent age, etc.). This resulted in two lists of 140
22
23 photographs. Upright and inverted images were randomly assigned to the lists as before,
24
25 i.e. 70 items upright and 70 inverted within each list. Participants were given the name
26
27 of a celebrity (i.e., either Nicolas Sarkozy or Johnny Hallyday) and told that the
28
29 photographs of that celebrity were the targets (go responses), and the unknown faces
30
31 the distractors (no-go responses).
32
33
34

35 **5.6. Analyses**

36
37 Performances were analyzed according to signal detection theory (Snodgrass and
38
39 Corwin, 1988): correct *go* responses were regarded as hits, and incorrect *go* responses
40
41 as FAs, thus providing measures of discriminability (d' index) and bias (C index), both
42
43 indices being corrected according to Snodgrass and Corwin (1988). We applied χ^2 tests
44
45 ($p < 0.05$) to hits and FAs for targets and distractors to determine whether participants
46
47 successfully performed each task. As stated earlier, the SAB procedure provides a
48
49 continuous distribution of response times, allowing the minimum processing time
50
51 required for each task to be estimated. The minRT was computed as the latency at which
52
53 the number of hits started to significantly outnumber the number of FAs. For each
54
55
56
57
58
59
60

1
2
3 participant, we used Fisher's exact test ($p < 0.05$) with 40-ms time bins to determine
4 whether the hit-to-FA ratios differed significantly. Some participants had low overall
5 performances (i.e., low d' index), when hit and FA distributions tended to overlap,
6
7 meaning that their minRT could not be computed. Patient KA's performances were
8
9 compared with those of controls using the modified t test procedure.
10
11
12

13
14 ***INSERT FIGURE 5 HERE***
15

16 17 18 **5.7. Results** 19

20 Figure 5 illustrates Patient KA's performances on all three experiments. He
21 successfully performed each and every task, despite the strict time constraints (all χ^2
22 tests yielded p values > 0.05). For upright stimuli, Patient KA exhibited normal
23 discriminability between targets and distractors in all the tasks, and strikingly even
24 outperformed controls on the famous face recognition experiment, achieving a d' of 2.17
25 (controls' mean $d' = 0.711$, range = 0–1.053, $t = 5.204$, $p < 0.01$). Regarding bias, Patient
26 KA again had normal C indices, with the exception of the human face categorization task,
27 where he proved to be more conservative than controls. Regarding minRTs for upright
28 stimuli, four controls performed too poorly on the famous face recognition task to
29 achieve a minRT. By contrast, Patient KA achieved a normal minRT and even
30 outperformed controls on the famous face recognition experiment, with a minRT of 360
31 ms (controls' mean = 489, range = 400–560, $t = -2.22$, $p < 0.05$). Furthermore, Patient KA
32 had a minRT of 280 ms in the inverted stimulus condition of the individual face
33 recognition task, again outperforming controls (controls' mean = 354 ms, range =
34 280–400, $t = -3.43$, $p < 0.01$).
35
36
37
38
39
40
41
42
43
44
45
46
47
48
49
50
51
52

53 When we considered the inverted stimulus results, we found that Patient KA and
54 controls did not differ on either discriminability performances or bias (all $ps > 0.05$; see
55
56
57
58
59
60

1
2
3 Fig. 5). Moreover, the inversion effect on performances was similar in both Patient KA
4
5 and controls.

6
7 The following experiment assessed whether KA could explicitly acquire and retrieve
8
9 new context-free knowledge as well as controls.
10

11 12 13 14 **6. Speeded learning of new knowledge**

15
16 Control participants for the following experiment were eight right-handed men
17
18 matched with Patient KA for age but more educated (mean age = 28 years, range = 22–
19
20 34; mean education level = 19 years, range = 14-21). Patient KA was 31 years old when
21
22 he performed this experiment.
23

24 25 **6.1. Experimental setting and stimuli**

26
27 The experimental setting and analyses were the same as those described above for
28
29 the SAB procedure. The stimulus set consisted of 280 color photographs of easily
30
31 nameable objects. The experiment required participants to explicitly learn blocks of 30
32
33 pictures of items and to recognize them among distractors after an interval of 3 minutes.
34
35 The rationale behind using pictures of objects rather than faces as in the first three
36
37 experiments was that faces are regarded as having a particular status in amnesia.
38
39 Research has consistently shown that unfamiliar face recognition can be preserved after
40
41 hippocampal damage (Aggleton and Shaw, 1996; Carlesimo et al., 2001; Cipolotti et al.,
42
43 2006; Bird et al., 2007; Taylor et al., 2007; Bird et al., 2008; Bird and Burgess, 2008; Aly
44
45 et al., 2010; Smith et al., 2014; Bird, 2017; but see Coleshill et al., 2004; Kafkas et al.,
46
47 2017 for divergent findings). As our aim here was to assess whether Patient KA could
48
49 acquire new context-free knowledge normally, we wished to rule out any material-
50
51 specific account of either preserved or impaired new learning.
52
53
54
55
56
57
58
59
60

6.2. *Experimental procedure*

Participants were shown 120 pictures of objects, one at a time, across four 30-item blocks of explicit study. Each time, the instructions emphasized the need to remember each photograph for subsequent recognition. After each study block, participants had to watch a 3-minute cartoon randomly chosen from a set of 12 different videos. Following this interference phase, participants were given the instructions for the test blocks. During these blocks, the 30 target pictures were randomly mixed with 30 distractor pictures. Participants had 600 ms to answer, in line with previous studies. Participants were instructed to provide *go* responses for old items, and *no-go* responses for new items as quickly as possible.

Given the difficulty of this task, even for healthy young controls, two study blocks of 10 target items and two test blocks with 10 target pictures mixed with 10 distractors were used as practice trials for each participant. None of these 40 pictures were used in any of the subsequent study and test trials. These practice trials generally had to be repeated, to allow participants to become accustomed to the task's speed constraints.

INSERT FIGURE 6 HERE

6.3. *Results*

Results are displayed in Figure 6. Patient KA correctly discriminated between targets and lures, with a d' index of 1.20, which fell within the low-to-normal range of controls (z score = -1.41, t = -1.329, p = 0.226). He exhibited a response bias, in that he tended to be more conservative than controls (Patient KA = -0.54, z score = -2.00, t = -1.89, p = 0.06). One interesting possibility is that Patient KA's discriminability may have been underestimated because of his tendency to be more conservative (i.e. he tended to give fewer *go* responses overall). We therefore used a regression approach adapted to single-

1
2
3 case analyses (Crawford and Garthwaite, 2007b) to roughly estimate the range of d'
4
5 index values expected for a given response bias. Patient KA's C index (-0.54) predicted a
6
7 d' index of 2.5 ($SE = 0.66$), which tended to be significantly better than the d' index that
8
9 was actually found for KA (1.20, $z = -3.8$, $p = 0.06$). The conservative bias we observed in
10
11 Patient KA may therefore have led to an underestimation of his actual discriminability
12
13 abilities.
14

15
16 Regarding response times, Patient KA's median response time was significantly
17
18 shorter than that of controls (median RT = 398 ms, controls' mean = 469 ms, range =
19
20 432-499, $t = -2.91$, $p < 0.05$), but he did not differ from controls on minRT (KA = 390 ms,
21
22 controls' mean = 420 ms, range = 390-450, $t = -1.01$, $p = 0.35$).
23
24
25
26

27 7. Discussion

28
29 We report the case of Patient KA, who has early-onset amnesia characterized by
30
31 extremely rare selective and massive damage to each component of the extended
32
33 hippocampal system. We found that Patient KA displayed few, if any, residual episodic
34
35 abilities. However, not only was he able to accurately retrieve semantic memories, but
36
37 he was also the first patient to show clear evidence of superior or even very superior
38
39 access to these memories. Even more strikingly, KA performed faster and more
40
41 accurately than controls on identifying famous faces, despite very strict speed
42
43 constraints. In addition, we found evidence for preserved abilities of new knowledge
44
45 acquisition in KA, again in the context of a speed-constraint paradigm limiting the range
46
47 of available learning strategies. These findings suggest that under certain circumstances,
48
49 a very powerful and efficient learning system can allow new knowledge to be acquired
50
51 independently of any episodic support. Finally, we performed the first ever cortical
52
53 thickness analysis in DA. This yielded novel findings suggesting profound functional
54
55
56
57
58
59
60

1
2
3 reorganization of the brain in Patient KA. Although we have yet to establish the exact
4
5 nature of the system preserved in KA and how it developed, the present results are
6
7 extremely valuable, not least from a clinical perspective.
8
9

10 11 ***A case of selective and massive damage to the extended hippocampal system*** 12

13
14 Since 1997, when Vargha-Khadem and colleagues first described cases of DA, case
15
16 studies have mainly focused on hippocampal atrophy, with a typical 30-40% bilateral
17
18 reduction (Vargha-Khadem et al., 2001). Until very recently, little was known about the
19
20 status of the other brain structures, either within or outside the MTL. As stated in the
21
22 Introduction, evidence for extrahippocampal damage was rather sparse, but suggested
23
24 that structures like the putamen, brainstem, thalamus and retrosplenial cortex might be
25
26 affected (Gadian et al., 2000; Vargha-Khadem et al., 2003; Rosenbaum et al. 2011).
27
28 Importantly, abnormalities of the mammillary bodies and the fornix were described in
29
30 Patients VJ and HC (Bindschaedler et al., 2011; Olsen et al., 2013; Rosenbaum et al.,
31
32 2014). Quite recently, a group study found that mammillary body atrophy was present
33
34 in 66% of participants with DA, and there was a mild reduction in thalamus volumes at
35
36 the group level (Dzieciol et al., 2017). This research confirmed that in DA, damage
37
38 probably extends far beyond the hippocampal formations, and may include some other
39
40 components of the extended hippocampal system, with an apparent variability between
41
42 patients. Our findings for KA suggest that the entire hippocampal system is
43
44 compromised, and not just some components.
45
46
47
48

49 Hippocampal subfield segmentation indicated severe and homogeneous impairment
50
51 of hippocampal development across each and every subfield, extending beyond the CA₁
52
53 subfield as one might expect following hypoxia (Kawasaki et al., 1990). Hippocampal
54
55 subfield volumetry has only been reported once in DA (Patient HC; Olsen et al., 2013),
56
57
58
59
60

1
2
3 and this study also pointed to damage beyond the CA₁ subfield. However, KA's
4 hippocampal atrophy was fully symmetrical compared with that of Patient HC, who was
5 found to have relative preservation of the CA₂₋₃-dentate gyrus subfields in the left
6 hemisphere. Atrophy was very severe in KA: the volumes we measured were below the
7 lowest measures of the 20 controls, and volume reduction exceeded 55%. Patient KA
8 therefore exhibited the most severe hippocampal atrophy of all reported DA cases.
9
10
11
12
13
14

15
16 The hippocampus was not the only structure to be severely atrophied in KA. We also
17 report evidence for severe bilateral atrophy of the fornix, as well as an apparent absence
18 of mammillary bodies. Complete agenesis of the mammillary bodies is an extremely rare
19 condition (but see Patient HC, Rosenbaum et al., 2014). Moreover, we failed to visually
20 identify the mammillothalamic tract in KA, suggesting complete agenesis of this tractus,
21 which has not previously been reported, to the best of our knowledge. Thalamus
22 volumetry also showed significant bilateral atrophy. Last, whole-brain cortical thickness
23 analyses in KA revealed thinner left dorsal entorhinal, left retrosplenial and right
24 anterior cingulate cortices. The whole extended hippocampal system was therefore
25 compromised in KA. It is noteworthy that Patient KA and Patient HC were found to have
26 atrophy of the left and right retrosplenial cortices, respectively. Vann and Albasser
27 (2009) argue that the retrosplenial cortex may be the target of covert lesions after
28 damage to the hippocampal/mammillothalamic system (see also Aggleton, 2008). This
29 region is thought to play a specific role in episodic learning and retrieval, beyond its
30 acknowledged function linking the anterior thalamus nucleus and hippocampus.
31 Evidence of an abnormal retrosplenial cortex in DA therefore reinforces findings of
32 damage extending well beyond the hippocampal formation.
33
34
35
36
37
38
39
40
41
42
43
44
45
46
47
48
49
50
51
52

53 Such extensive injury, together with hippocampal subfield atrophy extending beyond
54 CA₁, raises the question of the potential combined effects of an additional etiology (see
55
56
57
58
59
60

1
2
3 Rosenbaum et al., 2014), and of complex patterns of antero- and retrograde
4 degeneration following early injury (e.g. Caine and Watson, 2000; Loftus et al., 2000).
5
6
7 Nonetheless, hypoxia remains the main probable cause, as recently suggested in Cooper
8
9 et al. (2015)'s case series.
10

11
12 By contrast, in line with previous studies (Vargha-Khadem et al., 1997; Gadian et al.,
13 2000; Vargha-Khadem et al., 2003; Brizzolara et al., 2003; Martins et al., 2006;
14 Bindschaedler et al., 2011; Olsen et al., 2013), we found that subhippocampal structures
15
16 (perirhinal, entorhinal and parahippocampal cortices) were preserved in KA.
17
18

19
20 To the best of our knowledge, Patient KA represents the first reported example in
21 humans of such severe damage extending to each and every structure of the
22 hippocampal system. This system is therefore highly unlikely to be functional. If, as
23 Aggleton and Brown (1999) and Aggleton et al. (2010) suggest, this system is the core
24 brain network underlying episodic learning, the patterns of both preserved and
25 impaired memories in Patient KA are of considerable interest.
26
27
28
29
30
31
32
33
34
35

36 ***A case of knowledge acquisition without episodic learning***

37
38 As stated in the Introduction, prior reports of patients with amnesia consistently
39 showed preserved semantic memory retrieval despite compromised episodic memory,
40 the most striking results coming from patients with DA. However, evidence for
41 preserved semantic knowledge relied upon very limited assessments-mainly tests of
42 academic skills like the Vocabulary and Information subtests of the WAIS, where
43 patients typically perform in the low-to-normal range. This is of great importance, as it
44 has been pointed out that some residual level of episodic learning abilities may allow
45 patients-given sufficient time and repetition-to reach close-to-normal levels of
46 knowledge (see Squire and Zola, 1998). Interestingly, Kan et al. (2009) suggested that in
47
48
49
50
51
52
53
54
55
56
57
58
59
60

1
2
3 cases of adult-onset amnesia where key brain structures for the semantic system are
4 preserved (anterior and lateral parts of the temporal lobes), prior knowledge about to-
5 be-learned items enhances some residual episodic learning. Thus, in cases of early-onset
6 amnesia, any residual episodic learning ability may allow, after sufficient repetition, the
7 acquisition of a limited but substantial amount of semantic knowledge, which may, in
8 turn, boost further learning, leading to the putative semantic-episodic distinction
9 reported in prior DA cases. Accordingly, previous investigations of new learning (rather
10 than semantic retrieval) in DA have shown that patients' performances critically rely on
11 the number of repetition trials (Brandt et al., 2006; Gardiner et al., 2006 Martins et al.,
12 2006).

13
14
15
16
17
18
19
20
21
22
23
24
25
26
27
28
29
30
31
32
33
34
35
36
37
38
39
40
41
42
43
44
45
46
47
48
49
50
51
52
53
54
55
56
57
58
59
60

Episodic learning in Patient KA was clearly close to zero, with delayed recall scores for a wide variety of stimuli at floor level, and immediate source memory performances also at chance level. In many tasks, we showed that KA did indeed perform more poorly than most previous DA cases. These findings clearly demonstrate that little, if any, residual episodic learning could occur in KA. Even so, his memories about public events, famous people, objects and famous buildings, as well as his lexical knowledge for concepts coined only 2-3 years before testing, were found to be in the **normal, superior, or even very superior range**. KA indeed outperformed controls on some tasks involving the recall and forced-choice recognition of famous people and public events. It is hard to see how a slow, inefficient and gradual process of episodic learning can lead to this pattern of semantic memory performances. **One limitation that must be mentioned here is the absence of control for media exposure, which may have altered the results (Kapur, Thompson, Kartounis, Abbot, 1999). However, across multiple interviews with the patient and his family, and across several meetings at the patient's home, we did not collect any information that may suggest that KA differs from people of his age regarding**

1
2
3 media exposure. More specifically, the patient reads the newspaper several times a
4
5 week, and watches TV once a day, which falls in the normal range in France. Our findings
6
7 for KA are therefore difficult to explain without making the assumption of some
8
9 functional distinction within declarative memory.
10

11 We sought to control for the range of processes involved in semantic memory
12 retrieval, in order to explore whether this apparent preservation of semantic knowledge
13 in KA could be the result of alternative, putatively abnormal, strategies (Gardiner et al.,
14 2006; see also Bird et al., 2008, in Patient Jon). To this end, we carried out a series of
15
16 recognition experiments featuring time constraints, which greatly limited the range of
17 possible strategies. Experiments 2 and 3 (Section 5) involved the detection and
18 identification of famous faces, respectively. We argue that these tasks could only be
19 successfully performed if a normal representation of each famous face had been built
20 across prior encounters. Moreover, the identification experiment (Exp. 3) further
21 required these representations to include sufficiently detailed visual knowledge for the
22 celebrity to be distinguished from the foils. The fact that KA outperformed controls on
23 both speed and accuracy in Experiment 2, and performed at the controls' level in
24 Experiment 3, strongly supports the idea that not only did he have normal access to
25 context-free knowledge for faces, but also that the representations he had built of these
26 faces were quite similar to those of controls. The normal reductions in accuracy
27 observed in KA when inverted faces were used, further supports this interpretation,
28 suggesting that the holistic processing of faces had similar costs for KA and for controls
29 (Rossion, 2008). However, we acknowledge that both experiments 2 and 3 can be
30 achieved at a pre-semantic level, on the basis of "Face Recognition Units" (FRUs)
31 activation solely within a typical face-processing framework (Bruce and Young, 1986).
32
33 Nonetheless, we argue that these tasks can inform us about the stored context-free, or
34
35
36
37
38
39
40
41
42
43
44
45
46
47
48
49
50
51
52
53
54
55
56
57
58
59
60

1
2
3 semantic, knowledge in patient KA, for several reasons. First, the fact that patient KA
4 succeeds in Experiment 3 and outperforms controls in the Experiment 2, despite
5 suffering amnesia from birth, is in itself a surprising finding. This result might indicate
6 that some learning system independent of the hippocampal system has allowed the
7 building of context-free knowledge about faces at least as efficiently as controls do. The
8 fact that KA outperformed controls in the “TOP-30” task involving famous faces as
9 stimuli strengthens this idea. Second, the most recent revision of the Bruce and Young
10 framework (Burton, Bruce and Johnson, 1990) adds the “Semantic Information Units”
11 (SIUs) to the above-mentioned FRUs. Within that framework, SIUs activation is expected
12 to result in faster recognition for faces with pre-experimental knowledge like the famous
13 faces we used in Experiment 2 (e.g. Herzmann and Sommer, 2010). The fact that
14 Experiment 2 yielded slower RTs than face categorization (Experiment 1) and individual
15 face recognition (Experiment 3) strengthens the idea that late processing stages are
16 involved in the task. While controls reached min RTs around 490ms and a median d'
17 around 0.85, patient KA was on average 100ms faster and far more accurate ($d' > 2.0$)
18 (see Figure 5). We therefore speculate that such an unexpected finding can be at least
19 partly explained by the overreliance of the patient KA on his preserved semantic
20 knowledge (i.e. SIUs) to make familiarity decisions, thus abnormally speeding up his RTs
21 within the Famous Face Recognition task. Future work is however clearly needed to
22 assess more directly the acquisition of semantic knowledge in patients with
23 developmental amnesia (Blumenthal et al., 2017 for a recent report).

24
25
26 Taken together, the results of these experiments speak for normal-to-very-superior
27 abilities in Patient KA for retrieving semantic memories.

28
29
30 Regarding the acquisition of new explicit knowledge, rather than its retrieval, we
31 found that strict speed constraints did not prevent Patient KA from performing just as

1
2
3 fast and as accurately as controls (see Section 6). Strikingly, Patient KA even had shorter
4
5 median reaction times during the test phase, and his minRT was within the controls'
6
7 shorter range, suggesting that the cognitive processes associated with the judgment of
8
9 prior occurrence for newly learned material were at least as efficient in KA as they were
10
11 in controls. This was not achieved after extensive repetition trials, but after a single
12
13 study trial. It is noteworthy that when he gave *go* responses to targets, KA proved to be
14
15 just as fast as controls, strongly supporting the idea that he used fast, automatic,
16
17 familiarity-based processes.

18
19
20 In summary, despite no evidence for any residual context-rich memories, Patient KA
21
22 was able to acquire normal or superior levels of context-free memories just as efficiently
23
24 as controls, independently of the modalities or kinds of concepts we explored in the
25
26 present study. It is unclear for the time being how he acquired such massive amount of
27
28 knowledge. Given that he has no episodic memory, he necessarily uses learning
29
30 strategies that are different from healthy subjects who can use their episodic memory
31
32 whenever they learn new facts. However, it is very unlikely that his abilities can be
33
34 explained in terms of residual episodic abilities, and instead it supports the theoretical
35
36 assumptions that episodic learning is not a prerequisite for semantic knowledge
37
38 acquisition. Further understanding of how such a powerful learning system could be so
39
40 efficient in KA is warranted, given the opportunities it might bring for the rehabilitation
41
42 of amnesic patients. Apart from controversial findings of rapid arbitrary learning in four
43
44 amnesic patients that presumably resulted from the so-called *fast-mapping* mechanism
45
46 (Sharon et al., 2011), we are not aware of any previous findings suggesting normal
47
48 knowledge acquisition in amnesia without extensive repetition and/or dedicated
49
50 learning techniques.
51
52
53
54
55
56
57
58
59
60

1
2
3 ***Cortical thickness in KA: an explanation for his superior semantic memories?***
4

5 We found that left temporal pole cortices tended to be thicker in Patient KA, while we
6 observed thinner cortices within structures of the extended hippocampal system. Given
7 the critical role of the left anterior temporal lobe in semantic or context-free memories
8 (e.g., Jefferies, 2013; Lambon Ralph, 2014; Guido, 2017), and prior well-known studies
9 relating higher brain volumes to superior abilities or expertise (e.g. Woolett and
10 Maguire, 2011), this requires further discussion.
11
12
13
14
15
16
17

18 Cortical thickness is a relevant measure when investigating neurodevelopmental
19 disorders, as it is thought to reflect both synaptogenesis and synaptic pruning, two
20 major maturation processes of the brain (Huttenlocher, 1990; Gogtay et al., 2007;
21 Khundrakpam et al., 2016). Surprisingly, we did not find any prior cortical thickness
22 analyses for DA. Nonetheless, neonatal anoxia-hypoxia has been found to have a specific
23 impact on cortical thinning within medial temporal regions (Bregant et al., 2013; see
24 also Phillips et al., 2011; Zubiaurre-Elorza et al., 2012, for the specific influence of
25 preterm birth on regional cortical thinning patterns). In Patient KA, we found
26 abnormally thin cortices in regions supposed to follow a cubic developmental trajectory,
27 with an initial rapid increase in thickness followed by an asymptotic decrease (i.e., right
28 cingulate cortices), and thicker cortex within the left temporal pole, a region supposed to
29 follow a quadratic trajectory (i.e., inverted U-shaped curve; Shaw et al., 2008). We can
30 therefore speculate that neonatal hypoxia in KA may have altered the developmental
31 trajectory of cortical thickness, leading to functional reorganization within
32 extrahippocampal structures (for evidence in monkeys and humans, see Lavenex et al.,
33 2007; Braun et al., 2008). Interestingly, the morphology of the temporal pole has already
34 been associated to extraordinary memory performance in subjects with Highly Superior
35 Autobiographical Memory (HSAM). These subjects are able to recall with very high
36
37
38
39
40
41
42
43
44
45
46
47
48
49
50
51
52
53
54
55
56
57
58
59
60

1
2
3 accuracy a large amount of events of their own past, including days and dates when they
4
5 occurred (Parker, Cahill & McGaugh, 2006). LePort et al. (2012) have shown that a
6
7 sample of HSAM subjects presented with lower estimates of grey matter density in the
8
9 bilateral temporal poles (i.e. Brodmann Area 38). Thus, while HSAM is characterized by
10
11 very superior autobiographical episodic memory but average levels of declarative
12
13 memory otherwise, including semantic memory, KA presents with dramatically
14
15 impaired autobiographical episodic memory but superior to very superior semantic
16
17 knowledge. It is therefore tempting to consider the possibility that the neuronal
18
19 plasticity within the area of the temporal poles plays a critical role in the differential
20
21 development of episodic autobiographical and semantic memories.
22
23

24
25 However, as stated above, **borderline or low-average** ranges of performances across
26
27 semantic knowledge tasks are the rule in DA. Evidence for **very superior** explicit
28
29 memory in KA was therefore unexpected (**but see Kapur, 2011, for an extensive review**
30
31 **and discussion of such paradoxical profiles**). Whereas bilateral hippocampal atrophy
32
33 typically does not exceed 30-40%, it was more than 50% in KA. A similar
34
35 counterintuitive finding of better performance despite more severe damage had already
36
37 been reported (Murray and Mishkin, 1998; Baxter and Murray, 2001; see also Heuer and
38
39 Bachevalier, 2011; in humans, see Barbeau et al., 2005; but see Zola and Squire, 2001).
40
41 For example, using DMS procedures, greater impairment in recognition memory
42
43 following smaller hippocampal lesions has been highlighted in monkeys (Murray and
44
45 Mishkin, 1998). These authors suggested that in the case of mild hippocampal damage,
46
47 for example, irrelevant signal processing coming from that partly inefficient subsystem
48
49 may compete with the relevant physiological signal processing from preserved
50
51 surrounding subsystems. Earlier studies in monkeys had suggested that the amount of
52
53 hippocampal damage required to produce a significant deficit in DMS tasks is around
54
55
56
57
58
59
60

1
2
3 20% (Zola and Squire, 2001), which is close to the suggested 20-30% cut-off reported by
4
5 Isaacs et al. (2003) for a DA syndrome. Thus, an interesting hypothesis that requires
6
7 further investigation -possibly in a group study- is that an inverted (convex) quadratic
8
9 function characterizes the relationship between the degree of context-free memory
10
11 preservation and the amount of damage to the hippocampal system or the thickness of
12
13 temporal neocortical areas in DA.
14
15

16 17 18 **Conclusion**

19
20 We have reported the case of Patient KA, who has developmental amnesia, and was
21
22 found to have damage beyond the hippocampus itself, encompassing the whole of the
23
24 extended hippocampal system. As expected, KA was densely amnesic, with no evidence
25
26 of residual episodic learning abilities. Despite this, he had **normal-to-very-superior**
27
28 semantic knowledge, and was able to retrieve that knowledge with the same speed and
29
30 accuracy as controls. Besides, new explicit learning was found to be possible in for KA,
31
32 again within the fully normal range regarding accuracy and speed, even under strong
33
34 strict temporal time constraints. Our findings are consistent with the existence of a
35
36 functional dissociation, (or division of labor), for declarative memory within the medial
37
38 temporal lobes. Importantly, they add to the growing body of evidence suggesting that
39
40 rapid learning may occur outside the hippocampus. However, we have yet to fully
41
42 understand how such rapid, explicit, learning can occur and be promoted in amnesic
43
44 patients.
45
46
47
48
49
50
51
52
53
54
55
56
57
58
59
60

Acknowledgments

We are very grateful to Patient KA for his enthusiasm and tenacity. We are indebted to KA's parents for their participation in providing key elements of KA's early development. We are also grateful to Dr Eduardo Pasqualini for his visual analysis of KA's hippocampi and for his insightful commentaries on this case. KA and his parents gave their explicit consent for the publication of this case study. The authors of the present study have no conflict of interest to declare.

For Peer Review

References

- Aggleton, J. P. (2008). EPS Mid-Career Award 2006. Understanding anterograde amnesia: Disconnections and hidden lesions. *Quarterly Journal of Experimental Psychology*, *61*(10), 1441–1471. <http://doi.org/10.1080/17470210802215335>
- Aggleton, J. P., & Brown, M. W. (1999). Episodic memory, amnesia, and the hippocampal-anterior thalamic axis. *Behavioral and Brain Sciences*, *22*(3), 425-444; discussion 444-489. <http://doi.org/10.1017/S0140525X99002034>
- Aggleton, J. P., O'Mara, S. M., Vann, S. D., Wright, N. F., Tsanov, M., & Erichsen, J. T. (2010). Hippocampal-anterior thalamic pathways for memory: Uncovering a network of direct and indirect actions. *European Journal of Neuroscience*. <http://doi.org/10.1111/j.1460-9568.2010.07251.x>
- Aggleton, J. P., & Saunders, R. C. (1997). The relationships between temporal lobe and diencephalic structures implicated in anterograde amnesia. *Memory*, *5*(1–2), 49–71. <http://doi.org/10.1080/741941143>
- Aggleton, J. P., & Shaw, C. (1996). Amnesia and recognition memory: A re-analysis of psychometric data. *Neuropsychologia*, *34*(1), 51–62. [http://doi.org/10.1016/0028-3932\(95\)00150-6](http://doi.org/10.1016/0028-3932(95)00150-6)
- Aly, M., Knight, R. T., & Yonelinas, A. P. (2010). Faces are special but not too special: Spared face recognition in amnesia is based on familiarity. *Neuropsychologia*, *48*(13), 3941–3948. <http://doi.org/10.1016/j.neuropsychologia.2010.09.005>
- Baddeley, A., Emslie, H., Nimmo-Smith, I. (1994). *Doors and People*. Thames Valley Test Company.
- Barbeau, E., Didic, M., Tramon, E., Felician, O., Joubert, S., Sontheimer, A., ... Poncet, M. (2004). Evaluation of visual recognition memory in MCI patients. *Neurology*, *62*(8), 1317–1322. Retrieved from <http://www.ncbi.nlm.nih.gov/pubmed/15111668>
- Barbeau, E. J., Felician, O., Joubert, S., Sontheimer, A., Ceccaldi, M., & Poncet, M. (2005). Preserved visual recognition memory in an amnesic patient with hippocampal lesions. *Hippocampus*, *15*(5), 587–596. <http://doi.org/10.1002/hipo.20079>
- Barragan-Jason, G., Besson, G., Ceccaldi, M., & Barbeau, E. J. (2013). Fast and famous: Looking for the fastest speed at which a face can be recognized. *Frontiers in*

- 1
2
3 *Psychology*, 4, 1–10. <http://doi.org/10.3389/fpsyg.2013.00100>
- 4
5 Baxter, M. G., & Murray, E. A. (2001). Effects of hippocampal lesions on delayed
6 nonmatching-to-sample in monkeys: A reply to Zola and Squire (2001).
7 *Hippocampus*, 11(3), 201–203. <http://doi.org/10.1002/hipo.1037>
- 8
9
10 Bayley, P. J., & Squire, L. R. (2002). Medial temporal lobe amnesia: Gradual acquisition of
11 factual information by nondeclarative memory. *J Neurosci*, 22(13), 5741–5748.
12 <http://doi.org/20026545>
- 13
14
15 Bayley, P. J., & Squire, L. R. (2005). Failure to acquire new semantic knowledge in
16 patients with large medial temporal lobe lesions. *Hippocampus*, 15(2), 273–280.
17 <http://doi.org/10.1002/hipo.20057>
- 18
19
20
21 Besson, G., Barragan-Jason, G., Thorpe, S. J., Fabre-Thorpe, M., Puma, S., Ceccaldi, M., &
22 Barbeau, E. J. (2017). From face processing to face recognition: Comparing three
23 different processing levels. *Cognition*, 158, 33–43.
24 <http://doi.org/10.1016/j.cognition.2016.10.004>
- 25
26
27
28 Besson, G., Ceccaldi, M., Didic, M., & Barbeau, E. J. (2012). The speed of visual recognition
29 memory. *Visual Cognition*, 20(10), 1131–1152.
30 <http://doi.org/10.1080/13506285.2012.724034>
- 31
32
33
34 Besson, G., Ceccaldi, M., Tramon, E., Felician, O., Didic, M., & Barbeau, E. J. (2015). Fast,
35 but not slow, familiarity is preserved in patients with amnesic mild cognitive
36 impairment. *Cortex*, 65, 36–49. <http://doi.org/10.1016/j.cortex.2014.10.020>
- 37
38
39 Bindschaedler, C., Peter-Favre, C., Maeder, P., Hirsbrunner, T., & Clarke, S. (2011).
40 Growing up with bilateral hippocampal atrophy: From childhood to teenage. *Cortex*.
41 <http://doi.org/10.1016/j.cortex.2010.09.005>
- 42
43
44
45 Bird, C. M. (2017). The role of the hippocampus in recognition memory. *Cortex*, 155–165.
46 <http://doi.org/10.1016/j.cortex.2017.05.016>.This
- 47
48
49 Bird, C. M., & Burgess, N. (2008). The Hippocampus Supports Recognition Memory for
50 Familiar Words but Not Unfamiliar Faces. *Current Biology*, 18(24), 1932–1936.
51 <http://doi.org/10.1016/j.cub.2008.10.046>
- 52
53
54 Bird, C. M., Shallice, T., & Cipolotti, L. (2007). Fractionation of memory in medial
55 temporal lobe amnesia. *Neuropsychologia*, 45(6), 1160–1171.
- 56
57
58
59
60

1
2
3 <http://doi.org/10.1016/j.neuropsychologia.2006.10.011>

4
5 Bird, C. M., Vargha-Khadem, F., & Burgess, N. (2008). Impaired memory for scenes but
6 not faces in developmental hippocampal amnesia: A case study. *Neuropsychologia*,
7 46(4), 1050–1059. <http://doi.org/10.1016/j.neuropsychologia.2007.11.007>

8
9
10
11 Blumenthal, A., Duke, D., Bowles, B., Gilboa, A., Rosenbaum, R. S., Köhler, S., & McRae, K.
12 (2017). Abnormal semantic knowledge in a case of developmental amnesia.
13 *Neuropsychologia*, 102(June), 237–247.
14 <http://doi.org/10.1016/j.neuropsychologia.2017.06.018>

15
16
17 Brandt, K. R., Gardiner, J. M., Vargha-Khadem, F., Baddeley, A. D., & Mishkin, M. (2006).
18 Using semantic memory to boost “episodic” recall in a case of developmental
19 amnesia. *Neuroreport*, 17(10), 1057–1060.
20 <http://doi.org/10.1097/01.wnr.0000220134.09221.04>

21
22
23
24 Braun, M., Finke, C., Ostendorf, F., Lehmann, T. N., Hoffmann, K. T., & Ploner, C. J. (2008).
25 Reorganization of associative memory in humans with long-standing hippocampal
26 damage. *Brain*, 131(10), 2742–2750. <http://doi.org/10.1093/brain/awn191>

27
28
29
30 Bregant, T., Rados, M., Vasung, L., Zadnik, V., Derganc, M., Evans, A. C., ... Kostovic, I.
31 (2013). Brain volume reduction in young adults with perinatal hypoxic-ischaemic
32 encephalopathy. *European Journal of Paediatric Neurology*, 17, Supplement, S10–
33 S11. [http://doi.org/http://dx.doi.org/10.1016/S1090-3798\(13\)70034-5](http://doi.org/http://dx.doi.org/10.1016/S1090-3798(13)70034-5)

34
35
36
37 Brizzolara, D., Casalini, C., Montanaro, D., & Posteraro, F. (2003). A case of amnesia at an
38 early age. *Cortex*, 39(4–5), 605–625.
39 [http://doi.org/http://dx.doi.org/10.1016/S0010-9452\(08\)70856-6](http://doi.org/http://dx.doi.org/10.1016/S0010-9452(08)70856-6)

40
41
42 Brown, M. W., & Aggleton, J. P. (2001). Recognition memory: What are the roles of the
43 perirhinal cortex and hippocampus? *Nature Reviews Neuroscience*, 2(1), 51–61.

44
45
46 Bruce, V., & Young, A. W. (1986). Understanding face recognition. *British Journal of*
47 *Psychology*, 77, 305–327. <http://doi.org/10.1111/j.2044-8295.1986.tb02199.x>

48
49
50
51 Burton, A. M., Bruce, V., & Johnston, R. A. (1990). Understanding face recognition with an
52 interactive activation model. *British Journal of Psychology*, 81, 361–380.
53 <http://doi.org/10.1111/j.2044-8295.1990.tb02367.x>

1
2
3 Caine, D., & Watson, J. D. G. (2000). Neuropsychological and neuropathological sequelae
4 of cerebral anoxia: A critical review. *Journal of the International Neuropsychological*
5 *Society*, 6(1), 86-99. <http://dx.doi.org/10.1017/S1355617700611116>
6
7

8 Carlesimo, G. A., Fadda, L., Turriziani, P., Tomaiuolo, F., & Caltagirone, C. (2001). Selective
9 sparing of face learning in a global amnesic patient. *Journal of Neurology,*
10 *Neurosurgery, and Psychiatry*, 71, 340-346. <http://doi.org/10.1136/jnnp.71.3.340>
11
12

13 Cipolotti, L., Bird, C., Good, T., Macmanus, D., Rudge, P., & Shallice, T. (2006). Recollection
14 and familiarity in dense hippocampal amnesia: A case study. *Neuropsychologia*,
15 44(3), 489-506. <http://doi.org/10.1016/j.neuropsychologia.2005.05.014>
16
17
18

19 Coleshill, S. G., Binnie, C. D., Morris, R. G., Alarcon, G., van Emde Boas, W., Velis, D. N., ...
20 van Rijen, P. C. (2004). Material-Specific Recognition Memory Deficits Elicited by
21 Unilateral Hippocampal Electrical Stimulation. *The Journal of Neuroscience*, 24(7),
22 1612-1616. <http://doi.org/10.1523/JNEUROSCI.4352-03.2004>
23
24
25

26 Cooper, J. M., Gadian, D. G., Jentschke, S., Goldman, A., Munoz, M., Pitts, G., ... Vargha-
27 Khadem, F. (2015). Neonatal hypoxia, hippocampal atrophy, and memory
28 impairment: Evidence of a causal sequence. *Cerebral Cortex*, 25, 1469-1476..
29 <http://doi.org/10.1093/cercor/bht332>
30
31
32

33 Crawford, J. R., & Garthwaite, P. H. (2002). Investigation of the single case in
34 neuropsychology : confidence limits on the abnormality of test scores and test score
35 differences. *Neuropsychologia*, 40, 1196-1208.
36
37

38 Crawford, J. R., & Garthwaite, P. H. (2007a). Comparison of a single case to a control or
39 normative sample in neuropsychology: Development of a Bayesian approach.
40 *Cognitive Neuropsychology*, 24(4), 343-372.
41 <http://doi.org/10.1080/02643290701290146>
42
43
44

45 Crawford, J. R., & Garthwaite, P. H. (2007b). Using Regression Equations Built From
46 Summary Data in the Neuropsychological Assessment of the Individual Case.
47 *Neuropsychology*, 21(5), 611-620. <http://doi.org/10.1037/0894-4105.21.5.611>
48
49
50

51 Crawford, J. R., & Howell, D. C. (1998). Comparing an individual's test score against
52 norms derived from small samples. *Clinical Neuropsychologist*, 12(4), 482-486.
53 <http://doi.org/10.1076/clin.12.4.482.7241>
54
55
56
57
58
59
60

- 1
2
3 D'Angelo, M. C., Kacollja, A., Rabin, J. S., Rosenbaum, R. S., & Ryan, J. D. (2015). Unitization
4 supports lasting performance and generalization on a relational memory task:
5 Evidence from a previously undocumented developmental amnesic case.
6 *Neuropsychologia*, 77, 185–200.
7 <http://doi.org/10.1016/j.neuropsychologia.2015.07.025>
8
9
10
11 D'Angelo, M. C., Rosenbaum, R. S., & Ryan, J. D. (2016). Impaired inference in a case of
12 developmental amnesia. *Hippocampus*, 26(10), 1291–1302.
13 <http://doi.org/10.1002/hipo.22606>
14
15
16
17 de Flores, R., La Joie, R., Landeau, B., Perrotin, A., Mézenge, F., de La Sayette, V., ...
18 Chételat, G. (2015). Effects of age and Alzheimer's disease on hippocampal
19 subfields: Comparison between manual and freesurfer volumetry. *Human Brain*
20 *Mapping*, 36(2), 463–474. <http://doi.org/10.1002/hbm.22640>
21
22
23
24 Duvernoy, H. M. (2005). *The human hippocampus* (3rd ed.). Berlin-Heidelberg: Springer-
25 Verlag.
26
27
28 Dzieciol, A. M., Bachevalier, J., Saleem, K. S., Gadian, D. G., Saunders, R., Chong, W. K. K., ...
29 Vargha-Khadem, F. (2017). Hippocampal and diencephalic pathology in
30 developmental amnesia. *Cortex*. <http://doi.org/10.1016/j.cortex.2016.09.016>
31
32
33 Gadian, D. G., Aicardi, J., Watkins, K. E., Porter, D. A., Mishkin, M., & Vargha-Khadem, F.
34 (2000). Developmental amnesia associated with early hypoxic-ischaemic injury.
35 *Brain*, 123 (3), 499–507. <http://doi.org/10.1093/brain/123.3.499>
36
37
38
39 Gardiner, J. M., Brandt, K. R., Baddeley, A. D., Vargha-Khadem, F., & Mishkin, M. (2008).
40 Charting the acquisition of semantic knowledge in a case of developmental amnesia.
41 *Neuropsychologia*, 46(11), 2865–2868.
42 <http://doi.org/10.1016/j.neuropsychologia.2008.05.021>
43
44
45
46 Gardiner, J. M., Brandt, K. R., Vargha-Khadem, F., Baddeley, A., & Mishkin, M. (2006).
47 Effects of level of processing but not of task enactment on recognition memory in a
48 case of developmental amnesia. *Cognitive Neuropsychology*, 23(6), 930–948.
49 <http://doi.org/10.1080/02643290600588442>
50
51
52
53 Gogtay, N., Giedd, J. N., Lusk, L., Hayashi, K. M., Greenstein, D., Catherine, A., ... Rapoport,
54 J. L. (2007). Dynamic mapping of human cortical development during childhood
55 through early adulthood. *Proc Natl Acad Sci U S A*, 101(21).
56
57
58
59
60

1
2
3 <http://doi.org/10.1073/pnas.0402680101>

4
5 Guido, G. (2017). The Differential contributions of conceptual representation format and
6 language structure to levels of semantic abstraction capacity. *Neuropsychology*
7 *Review*. <http://doi.org/10.1007/s11065-016-9339-8>

8
9
10 Guillery-Girard, B., Martins, S., Parisot-Carbuccia, D., & Eustache, F. (2004). Semantic
11 acquisition in childhood amnesic syndrome: a prospective study. *Neuroreport*,
12 *15*(2), 377–381. <http://doi.org/10.1097/00001756-200402090-00033>

13
14
15 Harding, A. J., Halliday, G. M., & Kril, J. J. (1998). Variation in hippocampal neuron
16 number with age and brain volume. *Cerebral Cortex*, *8*, 710–718.
17 <http://doi.org/10.1093/cercor/8.8.710>

18
19
20
21 Herzmann, G., & Sommer, W. (2010). Effects of previous experience and biographical
22 knowledge on retrieval processes of faces: An ERP investigation of newly learned
23 faces. *Brain Research*, *1356*, 54-72. <http://doi.org/10.1016/j.brainres.2010.07.054>

24
25
26
27
28 Heuer, E., & Bachevalier, J. (2011). Effects of selective neonatal hippocampal lesions on
29 tests of object and spatial recognition memory in monkeys. *Behavioral*
30 *Neuroscience*, *125*(2), 137–149. <http://doi.org/10.1037/a0022539>

31
32
33
34 Holdstock, J. S., Mayes, A. R., Roberts, N., Cezayirli, E., Isaac, C. L., O'Reilly, R. C., &
35 Norman, K. A. (2002). Under what conditions is recognition spared relative to recall
36 after selective hippocampal damage in humans? *Hippocampus*, *12*(3), 341–351.
37 <http://doi.org/10.1002/hipo.10011>

38
39
40
41 Hurley, N. C., Maguire, E. A., & Vargha-Khadem, F. (2011). Patient HC with developmental
42 amnesia can construct future scenarios. *Neuropsychologia*, *49*(13), 3620–3628.
43 <http://doi.org/10.1016/j.neuropsychologia.2011.09.015>

44
45
46
47 Huttenlocher, P. R. (1990). Morphometric study of human cerebral development.
48 *Neuropsychologia*, *28*(6), 517–527.

49
50
51
52
53
54 Isaacs, E. B., Watkins, K. E., Lucas, A., Mishkin, M., & Gadian, D. G. (2003). Developmental
55 amnesia and its relationship to degree of hippocampal atrophy. *Proc Natl Acad Sci U*
56 *SA*, *100*(22), 28–31.

57
58
59
60
61
62
63
64
65
66
67
68
69
70
71
72
73
74
75
76
77
78
79
80
81
82
83
84
85
86
87
88
89
90
91
92
93
94
95
96
97
98
99
100
101
102
103
104
105
106
107
108
109
110
111
112
113
114
115
116
117
118
119
120
121
122
123
124
125
126
127
128
129
130
131
132
133
134
135
136
137
138
139
140
141
142
143
144
145
146
147
148
149
150
151
152
153
154
155
156
157
158
159
160
161
162
163
164
165
166
167
168
169
170
171
172
173
174
175
176
177
178
179
180
181
182
183
184
185
186
187
188
189
190
191
192
193
194
195
196
197
198
199
200
201
202
203
204
205
206
207
208
209
210
211
212
213
214
215
216
217
218
219
220
221
222
223
224
225
226
227
228
229
230
231
232
233
234
235
236
237
238
239
240
241
242
243
244
245
246
247
248
249
250
251
252
253
254
255
256
257
258
259
260
261
262
263
264
265
266
267
268
269
270
271
272
273
274
275
276
277
278
279
280
281
282
283
284
285
286
287
288
289
290
291
292
293
294
295
296
297
298
299
300
301
302
303
304
305
306
307
308
309
310
311
312
313
314
315
316
317
318
319
320
321
322
323
324
325
326
327
328
329
330
331
332
333
334
335
336
337
338
339
340
341
342
343
344
345
346
347
348
349
350
351
352
353
354
355
356
357
358
359
360
361
362
363
364
365
366
367
368
369
370
371
372
373
374
375
376
377
378
379
380
381
382
383
384
385
386
387
388
389
390
391
392
393
394
395
396
397
398
399
400
401
402
403
404
405
406
407
408
409
410
411
412
413
414
415
416
417
418
419
420
421
422
423
424
425
426
427
428
429
430
431
432
433
434
435
436
437
438
439
440
441
442
443
444
445
446
447
448
449
450
451
452
453
454
455
456
457
458
459
460
461
462
463
464
465
466
467
468
469
470
471
472
473
474
475
476
477
478
479
480
481
482
483
484
485
486
487
488
489
490
491
492
493
494
495
496
497
498
499
500
501
502
503
504
505
506
507
508
509
510
511
512
513
514
515
516
517
518
519
520
521
522
523
524
525
526
527
528
529
530
531
532
533
534
535
536
537
538
539
540
541
542
543
544
545
546
547
548
549
550
551
552
553
554
555
556
557
558
559
560
561
562
563
564
565
566
567
568
569
570
571
572
573
574
575
576
577
578
579
580
581
582
583
584
585
586
587
588
589
590
591
592
593
594
595
596
597
598
599
600
601
602
603
604
605
606
607
608
609
610
611
612
613
614
615
616
617
618
619
620
621
622
623
624
625
626
627
628
629
630
631
632
633
634
635
636
637
638
639
640
641
642
643
644
645
646
647
648
649
650
651
652
653
654
655
656
657
658
659
660
661
662
663
664
665
666
667
668
669
670
671
672
673
674
675
676
677
678
679
680
681
682
683
684
685
686
687
688
689
690
691
692
693
694
695
696
697
698
699
700
701
702
703
704
705
706
707
708
709
710
711
712
713
714
715
716
717
718
719
720
721
722
723
724
725
726
727
728
729
730
731
732
733
734
735
736
737
738
739
740
741
742
743
744
745
746
747
748
749
750
751
752
753
754
755
756
757
758
759
760
761
762
763
764
765
766
767
768
769
770
771
772
773
774
775
776
777
778
779
780
781
782
783
784
785
786
787
788
789
790
791
792
793
794
795
796
797
798
799
800
801
802
803
804
805
806
807
808
809
810
811
812
813
814
815
816
817
818
819
820
821
822
823
824
825
826
827
828
829
830
831
832
833
834
835
836
837
838
839
840
841
842
843
844
845
846
847
848
849
850
851
852
853
854
855
856
857
858
859
860
861
862
863
864
865
866
867
868
869
870
871
872
873
874
875
876
877
878
879
880
881
882
883
884
885
886
887
888
889
890
891
892
893
894
895
896
897
898
899
900
901
902
903
904
905
906
907
908
909
910
911
912
913
914
915
916
917
918
919
920
921
922
923
924
925
926
927
928
929
930
931
932
933
934
935
936
937
938
939
940
941
942
943
944
945
946
947
948
949
950
951
952
953
954
955
956
957
958
959
960
961
962
963
964
965
966
967
968
969
970
971
972
973
974
975
976
977
978
979
980
981
982
983
984
985
986
987
988
989
990
991
992
993
994
995
996
997
998
999
1000

1
2
3 neuropsychology, neuroimaging and TMS. *Cortex*, 49(3), 611–625.
4 <http://doi.org/10.1016/j.cortex.2012.10.008>
5

6 Kafkas, A., Migo, E. M., Morris, R. G., Kopelman, M. D., Montaldi, D., & Mayes, A. R. (2017).
7 Material Specificity Drives Medial Temporal Lobe Familiarity But Not Hippocampal
8 Recollection. *Hippocampus*, 27(2), 194–209. <http://doi.org/10.1002/hipo.22683>
9

10 Kan, I. P., Alexander, M. P., & Verfaellie, M. (2009). Contribution of prior semantic
11 knowledge to new episodic learning in amnesia. *Journal of Cognitive Neuroscience*,
12 21(5), 938–944. <http://doi.org/10.1162/jocn.2009.21066>
13
14

15 Kapur, N. (2011). *The Paradoxical Brain*. Cambridge: Cambridge University Press.
16
17

18 Kapur, N., Thompson, P., Kartsounis, L. D., & Abbott, P. (1999). Retrograde amnesia:
19 Clinical and methodological caveats. *Neuropsychologia*, 37(1), 27–30.
20 [http://doi.org/10.1016/S0028-3932\(98\)00065-7](http://doi.org/10.1016/S0028-3932(98)00065-7)
21
22
23

24 Kawasaki, K., Traynelis, S.F., Dingledine, R. (1990). Different responses of CA1 and CA3
25 regions to hypoxia in rat hippocampal slice. *Journal of Neurophysiology*, 63(3), 385-
26 94.
27

28 Kensinger, E. A., Ullman, M. T., & Corkin, S. (2001). Bilateral medial temporal lobe
29 damage does not affect lexical or grammatical processing: Evidence from amnesic
30 patient H.M. *Hippocampus*, 11(4), 347–360. <http://doi.org/10.1002/hipo.1049>
31

32 Khundrakpam, B. S., Lewis, J. D., Zhao, L., Chouinard-Decorte, F., & Evans, A. C. (2016).
33 NeuroImage Brain connectivity in normally developing children and adolescents.
34 *NeuroImage*, 134, 192–203. <http://doi.org/10.1016/j.neuroimage.2016.03.062>
35
36

37 Kitchener, E. G., Hodges, J. R., & McCarthy, R. (1998). Acquisition of post-morbid
38 vocabulary and semantic facts in the absence of episodic memory. *Brain*, 121(7),
39 1313–1327. <http://doi.org/10.1093/brain/121.7.1313>
40
41
42

43 La Joie, R., Fouquet, M., Mézenge, F., Landeau, B., Villain, N., Mevel, K., ... Chételat, G.
44 (2010). Differential effect of age on hippocampal subfields assessed using a new
45 high-resolution 3T MR sequence. *NeuroImage*, 53(2), 506–514.
46 <http://doi.org/10.1016/j.neuroimage.2010.06.024>
47
48

49 La Joie, R., Perrotin, A., de La Sayette, V., Egret, S., Doeuvre, L., Belliard, S., ... Chételat, G.
50
51
52
53
54

1
2
3 (2013). Clinical hippocampal subfield volumetry in mild cognitive impairment,
4 Alzheimer's disease and semantic dementia. *NeuroImage: Clinical*, 3, 155–162.
5
6 <http://doi.org/10.1016/j.nicl.2013.08.007>
7

8 Laisney, M., Eustache, F. & Desgranges, B. (2009). Évaluation de la mémoire sémantique
9 relative aux personnes célèbres-SemPer. *Revue de neuropsychologie*, volume 1,(2),
10 175-183. doi:10.3917/rne.012.0175.
11
12

13 Lambon Ralph, M. A. (2014). Neurocognitive insights on conceptual knowledge and its
14 breakdown. *Philosophical Transactions of the Royal Society of London. Series B,*
15 *Biological Sciences*, 369, 20120392. <http://doi.org/10.1098/rstb.2012.0392>
16
17

18 Lavenex, P., Lavenex, P. B., & Amaral, D. G. (2007). Spatial relational learning persists
19 following neonatal hippocampal lesions in macaque monkeys. *Nature Neuroscience*,
20 10(2), 234–239. <http://doi.org/10.1038/nn1820>
21
22
23

24 LePort, A. K. R., Mattfeld, A. T., Dickinson-Anson, H., Fallon, J. H., Stark, C. E. L., Kruggel, F.,
25 ... McGaugh, J. L. (2012). Behavioral and neuroanatomical investigation of Highly
26 Superior Autobiographical Memory (HSAM). *Neurobiology of Learning and Memory*,
27 98(1), 78–92. <http://doi.org/10.1016/j.nlm.2012.05.002>
28
29
30

31 Loftus, M., Knight, R. T., & Amaral, D. G. (2000). An analysis of atrophy in the medial
32 mammillary nucleus following hippocampal and fornix lesions in humans and
33 nonhuman primates. *Experimental Neurology*, 163(1), 180e190. [http://doi.org/](http://doi.org/10.1006/exnr.2000.7361)
34 [10.1006/exnr.2000.7361](http://doi.org/10.1006/exnr.2000.7361)
35
36
37

38 Manjón, J. V., & Coupé, P. (2016). volBrain: An online MRI brain volumetry system.
39 *Frontiers in Neuroinformatics*, 10, 30. <http://doi.org/10.3389/fninf.2016.00030>
40
41

42 Manns, J. R., Hopkins, R. O., Squire, L. R., & Zola-Morgan, S. (2003). Semantic memory and the
43 human hippocampus. *Neuron*, 38, 127–133.
44
45

46 Martins, S., Guillery-Girard, B., Jambaqué, I., Dulac, O., & Eustache, F. (2006). How
47 children suffering severe amnesic syndrome acquire new concepts?
48 *Neuropsychologia*, 44(14), 2792–2805.
49
50 <http://doi.org/10.1016/j.neuropsychologia.2006.05.022>
51
52

53 Merck, C., Charnallet, A., Auriacombe, S., Belliard, S., Hahn-Barma, V., Kremin, H., &
54 Siegwart, H. (2011). La batterie d'évaluation des connaissances sémantiques du
55
56
57
58
59
60

GRECO (BECS-GRECO): validation et données normatives. *Revue de neuropsychologie*, volume 3,(4), 235-255. doi:10.3917/rne.034.0235.

Mishkin, M., Vargha-Khadem, F., & Gadian, D. G. (1998). Amnesia and the organization of the hippocampal system. *Hippocampus*, 8(3), 212-216. Retrieved from [http://doi.wiley.com/10.1002/\(SICI\)1098-1063\(1998\)8:3%3C212::AID-HIPO4%3E3.3.CO;2-5](http://doi.wiley.com/10.1002/(SICI)1098-1063(1998)8:3%3C212::AID-HIPO4%3E3.3.CO;2-5)

Munoz, M., Chadwick, M., Perez-Hernandez, E., Vargha-Khadem, F., & Mishkin, M. (2011). Novelty preference in patients with developmental amnesia. *Hippocampus*, 21, 1268-1276. <http://doi.org/10.1002/hipo.20836>

Murray, E. A., & Mishkin, M. (1998). Object recognition and location memory in monkeys with excitotoxic lesions of the amygdala and hippocampus. *The Journal of Neuroscience*, 18(16), 6568-6582.

New, B. (2006). Lexique 3: Une nouvelle base de données lexicales. *Actes de la Conférence Traitement Automatique des Langues Naturelles (TALN 2006), avril 2006, Louvain, Belgique.*

New, B., Brysbaert, M., Veronis, J., & Pallier, C. (2007). The use of film subtitles to estimate word frequencies. *Applied Psycholinguistics*, 28(4), 661-677. <http://doi.org/10.1017/S014271640707035X>

O'Kane, G., Kensinger, E. A., & Corkin, S. (2004). Evidence for semantic learning in profound amnesia: An investigation with patient H.M. *Hippocampus*, 14(4), 417-425. <http://doi.org/10.1002/hipo.20005>

Olsen, R. K., Palombo, D. J., Rabin, J. S., Levine, B., Ryan, J. D., & Rosenbaum, R. S. (2013). Volumetric analysis of medial temporal lobe subregions in developmental amnesia using high-resolution magnetic resonance imaging. *Hippocampus*, 23(10), 855-860. <http://doi.org/10.1002/hipo.22153>

Parker, E. S., Cahill, L., & McGaugh, J. L. (2006). A case of unusual autobiographical remembering. *Neurocase*, 12(1), 35-49. <http://doi.org/10.1080/13554790500473680>

Phillips, J. P., Montague, E. Q., Aragon, M., Lowe, J. R., Schrader, R. M., Ohls, R. K., & Caprihan, A. (2011). Prematurity affects cortical maturation in early childhood.

1
2
3 *Pediatric* *Neurology*, 45(4), 213–219.
4 <http://doi.org/10.1016/j.pediatrneurol.2011.06.001>
5

6
7 Picard, L., Mayor-Dubois, C., Maeder, P., Kalenzaga, S., Abram, M., Duval, C., ... Piolino, P.
8 (2013). Functional independence within the self-memory system: New insights
9 from two cases of developmental amnesia. *Cortex*, 49(6), 1463–1481.
10 <http://doi.org/10.1016/j.cortex.2012.10.003>
11

12
13
14 Querbes, O., Aubry, F., Pariente, J., Lotterie, J. A., Demonet, J. F., Duret, V., ... Alzheimer's
15 Disease Neuroimaging Initiative (2009). Early diagnosis of Alzheimer's disease
16 using cortical thickness: Impact of cognitive reserve. *Brain*, 132(Pt 8), 2036–2047.
17 <http://doi.org/10.1093/brain/awp105>
18

19
20
21 Raven, J. C., Court, J. H., & Raven, J. (1986). Manual for Raven's progressive matrices and
22 vocabulary scales. Oxford, UK: Oxford Psychologists Press.
23

24
25 Rosenbaum, R. S., Carson, N., Abraham, N., Bowles, B., Kwan, D., Köhler, S., ... Richards, B.
26 (2011). Impaired event memory and recollection in a case of developmental
27 amnesia. *Neurocase*, 17(5), 394–409.
28 <http://doi.org/10.1080/13554794.2010.532138>
29

30
31
32 Rosenbaum, R. S., Gao, F., Honjo, K., Raybaud, C., Olsen, R. K., Palombo, D. J., ... Black, S. E.
33 (2014). Congenital absence of the mammillary bodies: A novel finding in a well-
34 studied case of developmental amnesia. *Neuropsychologia*, 65, 82–87.
35 <http://doi.org/10.1016/j.neuropsychologia.2014.09.047>
36

37
38
39 Rossion, B. (2008). Picture-plane inversion leads to qualitative changes of face
40 perception. *Acta Psychologica*, 128(2), 274–289.
41 <http://doi.org/10.1016/j.actpsy.2008.02.003>
42

43
44 Sauvage, M. M., Beer, Z., & Eichenbaum, H. (2010). Recognition memory: Adding a
45 response deadline eliminates recollection but spares familiarity. *Learning and*
46 *Memory*, 17(2), 104–108. <http://doi.org/10.1101/lm.1647710>
47

48
49
50 Schmolck, H., Kensinger, E. A., Corkin, S., & Squire, L. R. (2002). Semantic knowledge in
51 patient H.M. and other patients with bilateral medial and lateral temporal lobe
52 lesions. *Hippocampus*, 12(4), 520–533. <http://doi.org/10.1002/hipo.10039>
53

54
55 Sharon, T., Moscovitch, M., & Gilboa, A. (2011). Rapid neocortical acquisition of long-
56
57
58
59
60

1
2
3 term arbitrary associations independent of the hippocampus. *Proceedings of the*
4 *National Academy of Sciences*, 108(3), 1146–1151.
5 <http://doi.org/10.1073/pnas.1005238108>
6
7

8 Shaw, P., Kabani, N. J., Lerch, J. P., Eckstrand, K., Lenroot, R., Gogtay, N., ... Wise, S. P.
9 (2008). Neurodevelopmental trajectories of the human cerebral cortex. *Journal of*
10 *Neuroscience*, 28(14), 3586–3594. [http://doi.org/10.1523/JNEUROSCI.5309-](http://doi.org/10.1523/JNEUROSCI.5309-07.2008)
11 [07.2008](http://doi.org/10.1523/JNEUROSCI.5309-07.2008)
12
13
14

15 Signoret, J.L. Batterie d'efficience mnésique. BEM 144. Paris: Elsevier, 1991.
16

17 Smith, C. N., Jeneson, A., Frascino, J. C., Kirwan, B. C., Hopkins, R. O., & Squire, L. R. (2014).
18 When recognition memory is independent of hippocampal function. *Proceedings of*
19 *the National Academy of Sciences of the United States of America*, 111(27), 9935–
20 9940. <http://doi.org/10.1073/pnas.1409878111>
21
22
23

24 Snodgrass, J. G., & Corwin, J. (1988). Pragmatics of measuring recognition memory:
25 Applications to dementia and amnesia. *Journal of Experimental Psychology. General*,
26 117(1), 34–50. <http://doi.org/10.1037/0096-3445.117.1.34>
27
28
29

30 Squire, L. R., & Zola, S. M. (1998). Episodic memory, semantic memory, and amnesia.
31 *Hippocampus*, 8, 205–211.
32

33 Stark, C., Stark, S., & Gordon, B. (2005). New semantic learning and generalization in a
34 patient with amnesia. *Neuropsychology*, 19(2), 139–151.
35 <http://doi.org/10.1037/0894-4105.19.2.139>
36
37
38

39 **Strauss, E., Sherman, E. & Spreen, O. (2006). A compendium of neuropsychological tests :**
40 **administration, norms, and commentary. Oxford New York: Oxford University Press**
41
42

43 Taylor, K. J., Henson, R. N. A., & Graham, K. S. (2007). Recognition memory for faces and
44 scenes in amnesia: Dissociable roles of medial temporal lobe structures.
45 *Neuropsychologia*, 45(11), 2428–2438.
46 <http://doi.org/10.1016/j.neuropsychologia.2007.04.004>
47
48
49

50 Thomas-Antérion, C., Borg, C., Truche, A., Scieessere, K., Teissède, M., & Bedoin, N.
51 (2009). Expertise de la mémoire sémantique après une lésion cérébrale: le QMN.
52 *Lettre de Medecine Physique et de Readaptation*, 25(2), 99–100.
53 <http://doi.org/10.1007/s11659-009-0139-x>
54
55
56
57
58
59
60

- 1
2
3 Thomas-Antérion, C., Puel, M. (2012). La mémoire collective, mémoire des événements
4 publics et des célébrités. Marseille, Solal.
5
6
7 Tulving, E., Hayman, G., & Macdonald, C. A. (1991). Long-lasting perceptual priming and
8 semantic learning in amnesia: A case experiment. *Journal of Experimental*
9 *Psychology-Learning Memory And Cognition*, 17(4), 595–617.
10
11
12 Van der Linden, M., Brédart, S., Depoorter, N., & Coyette, F. (1996). Semantic memory
13 and amnesia: A case study. *Cognitive Neuropsychology*, 13(3), 391–413.
14
15
16 Vann, S. D., & Albasser, M. M. (2009). Hippocampal, retrosplenial, and prefrontal
17 hypoactivity in a model of diencephalic amnesia: Evidence towards an
18 interdependent subcortical-cortical memory network. *Hippocampus*, 19(11), 1090–
19 1102. <http://doi.org/10.1002/hipo.20574>
20
21
22
23 Vann, S. D., & Nelson, A. J. D. (2015). The mammillary bodies and memory: More than a
24 hippocampal relay. *Progress in Brain Research*, 219, 163–185.
25 <http://doi.org/10.1016/bs.pbr.2015.03.006>
26
27
28 Vargha-Khadem, F., Gadian, D. G., & Mishkin, M. (2001). Dissociations in cognitive
29 memory: The syndrome of developmental amnesia. *Philosophical Transactions of*
30 *the Royal Society of London. Series B, Biological Sciences*, 356(1413), 1435–1440.
31 <http://doi.org/10.1098/rstb.2001.0951>
32
33
34
35 Vargha-Khadem, F., Gadian, D., Watkins, K., Connelly, A., Van Paesschen, W., & Mishkin,
36 M. (1997). Differential effects of early hippocampal pathology on episodic and
37 semantic memory. *Science*, 277(5324), 376–380.
38 <http://doi.org/10.1126/science.277.5324.376>
39
40
41
42 Vargha-Khadem, F., Salmond, C. H., Watkins, K. E., Friston, K. J., Gadian, D. G., & Mishkin,
43 M. (2003). Developmental amnesia: Effect of age at injury. *Proceedings of the*
44 *National Academy of Sciences of the United States of America*, 100(17), 10055–
45 10060. Retrieved from <http://eprints.ucl.ac.uk/3815/>
46
47
48
49 Verfaellie, M., Koseff, P., & Alexander, M. P. (2000). Acquisition of novel semantic
50 information in amnesia: Effects of lesion location. *Neuropsychologia*, 38(4), 484–
51 492. [http://doi.org/10.1016/S0028-3932\(99\)00089-5](http://doi.org/10.1016/S0028-3932(99)00089-5)
52
53
54
55 Vicari, S., Menghini, D., Di Paola, M., Serra, L., Donfrancesco, A., Fidani, P., ... Carlesimo, G.
56
57
58
59
60

- 1
2
3 A. (2007). Acquired amnesia in childhood: A single case study. *Neuropsychologia*,
4 45(4), 704–715. <http://doi.org/10.1016/j.neuropsychologia.2006.08.004>
5
6
7 Violon A, Wijns C. Le test de la Ruche. Test de perception et d'apprentissage progressif
8 en mémoire visuelle. Braine le Château, Belgique : L'application des techniques
9 modernes, 2004
10
11
12 Warrington, E. K. (1984). The recognition memory test. Windsor, UK: NFER-Nelson.
13
14 Wechsler, D. MEM-III. Echelle clinique de mémoire de Wechsler. Troisième éd. Paris: Les
15 Editions du Centre de Psychologie Appliquée, 2001.
16
17
18 Westmacott, R., & Moscovitch, M. (2001). Names and words without meaning: Incidental
19 postmorbidity semantic learning in a person with extensive bilateral medial temporal
20 damage. *Neuropsychology*, 15(4), 586–596. [http://doi.org/10.1037/0894-](http://doi.org/10.1037/0894-4105.15.4.586)
21 4105.15.4.586
22
23
24
25 Wolk, D. A., Signoff, E. D., & Dekosky, S. T. (2008). Recollection and familiarity in
26 amnesic mild cognitive impairment: A global decline in recognition memory.
27 *Neuropsychologia*, 46(7), 1965–1978.
28 <http://doi.org/10.1016/j.neuropsychologia.2008.01.017>
29
30
31
32 Yonelinas, A. P. (2002). The nature of recollection and familiarity: A review of 30 years
33 of research. *Journal of Memory and Language*, 46(3), 441–517.
34 <http://doi.org/10.1006/jmla.2002.2864>
35
36
37
38 Zola, S. M., & Squire, L. R. (2001). Relationship between magnitude of damage to the
39 hippocampus and impaired recognition memory. *Hippocampus*, 11, 92–98.
40
41
42
43 Zubiaurre-Elorza, L., Soria-Pastor, S., Junque, C., Sala-Llonch, R., Segarra, D., Bargallo, N.,
44 & Macaya, A. (2012). Cortical thickness and behavior abnormalities in children born
45 preterm. *PLoS ONE*, 7(7), 1–10. <http://doi.org/10.1371/journal.pone.0042148>
46
47
48
49
50
51
52
53
54
55
56
57
58
59
60

1
2
3
4
5
6
7
8
9
10
11
12
13
14
15
16
17
18
19
20
21
22
23
24
25
26
27
28
29
30
31
32
33
34
35
36
37
38
39
40
41
42
43
44
45
46
47
48
49
50
51
52
53
54
55
56
57
58
59
60

Cognitive domains / tests	Raw scores	Percentile Ranks
French National Adult Reading Test		
Raw score, max=40	21	
Estimated Full Scale IQ (mean=100, SD=15)	100	50
Estimated Verbal IQ (mean=100, SD=15)	100	50
Estimated Performance IQ (mean=100, SD=15)	101	50
Intelligence / Wechsler Adult Intelligence Scale, III		
List of subtests		
Vocabulary	36	50
Information	22	75
Comprehension	20	37
Similarities	23	63
Digit Span	13	16
Letter Number Sequencing	8	9
Arithmetic	13	37
Picture Completion	22	63
Digit Symbol - Coding	62	16
Block design	29	6
Matrix reasoning	22	63
Symbol search	29	25
Standard scores, mean=100, SD=15		
Verbal Comprehension	105	63
Perceptual Organization	93	32
Working Memory	84	14
Processing Speed	84	14
Memory / Wechsler Memory Scale III		

List of subtests – raw scores

Information and orientation	14	>56
Logical Memory I	11	0.1
Face Recognition	36	25
Verbal Paired Associates I	4	1
Family Pictures I	8	0,1
Words List, 1st recall	9	23
Words List, Total recall	23	2
Letter Number Sequencing	8	9
Spatial Memory	12	9
Mental Control	35	95
Digit Span	13	9
Logical Memory II	1	0.1
Logical Memory II, retention (%)	12.5	0.1
Face Recognition II	39	50
Verbal Paired Associates II	0	0.1
Family Pictures II	9	2
Words List II	0	0.1

Standard scores, mean=100, SD=15

Verbal Immediate Recall	58	0.3
Verbal Delayed Recall	54	0.1
Visual Immediate Recall	67	1
Visual Delayed Recall	75	5
Delayed Recognition	56	0.2
Working Memory	77	6

Attention & Executive Functions

2 & 7 Ruff Selective Attention Test

	Speed	267	45
	Efficiency	1.166	57
	Verbal fluency		
	Letter P	20	46
	Letter R	20	59
	Fruits category	16	35
	Ruff Figural Fluency Test		
	Unique designs (raw score corrected for age & education)	74	21
	Perseverative errors ratio (raw score corrected for age & education)	0.086	68
	Trail Making Test		
	Part A (seconds)	33	72
	Part B (seconds)	72	80
	Hayling Test		
	Part A, total response time (seconds)	8427	31
	Part B, total response time (seconds)	8130	-
	Part B, raw score	0	80
	Dual task interference paradigm		
	Mu index	92.02	50

Table 1. Neuropsychological background

	KA Aged	Jon Aged	HC Aged
	27	19	22
Rivermead Behavioural Memory Test			
Profile score	5	10	10
Wechsler adult intelligence scale III			
<i>(standard scores, mean = 100; SD = 15)</i>			
Full-Scale IQ	97	114	109
Verbal IQ	97	108	105
Performance IQ	98	120	113
Wechsler memory scale III			
<i>(standard scores, mean = 100; SD = 15)</i>			
Memory Quotient (General Memory)	53	93	49

Table 2. Overall memory & intelligence scores in patient KA vs. patients Jon and HC

Recall Tests	Raw scores	Accuracy, %	Percentile
Immediate, verbal			
<i>Words List I, 1st recall (WMS, 3rd Ed.)</i>	5	42	9
<i>Words List I, Total recall (WMS, 3rd Ed.)</i>	23	48	0.4
<i>Logical Memory I, total recall (WMS, 4th Ed.)</i>	18	36	16
<i>Verbal Paired Associates I, total recall (WMS, 4th Ed.)</i>	1	2	0.1
<i>Selective Reminding Test, Mean Recall across 10 trials</i>	5	33	0.1
<i>Selective Reminding Test, Consistent Recall</i>	18	35	0.1
<i>California Verbal Learning Test, 1st Recall</i>	2	13	0.1
<i>California Verbal Learning Test, Total Recall List A</i>	18	23	0.1
<i>California Verbal Learning Test, Recall List B</i>	3	19	3
Immediate, visual			
<i>Family Pictures I, Recall (WMS, 3rd Ed.)</i>	8	13	0.1
<i>Visual Reproduction I, Recall (WMS, 4th Ed.)</i>	38	88	50
<i>Visual Paired Associates I, 1st Recall (WMS, Revised Ed.)</i>	1	17	
<i>Visual Paired Associates I, Total Recall (WMS, Revised Ed.)</i>	6	33	0.6
<i>Rey Osterreith Complex Figure, Recall</i>	7	19	0.1
<i>"La Ruche, spatial localization learning test", 1st Recall</i>	2	20	7.5
<i>"La Ruche, spatial localization learning test", Total Recall</i>	9	18	0.1
Delayed, verbal			
<i>Words List II, Delayed recall (WMS, 3rd Ed.)</i>	0	0	0.1
<i>Logical Memory II, Delayed recall (WMS, 4th Ed.)</i>	1	2	0.1
<i>Verbal Paired Associates II, Delayed recall (WMS, 4th Ed.)</i>	0	0	0.1
<i>Selective Reminding Test, Delayed recall</i>	0	0	0.1
<i>California Verbal Learning Test, Post interference Free Recall</i>	0	0	0.1

<i>California Verbal Learning Test, Post interference Cued Recall</i>	1	6	0.1
<i>California Verbal Learning Test, Delayed Free Recall</i>	0	0	0.1
<i>California Verbal Learning Test, Cued Recall</i>	0	0	0.1
<i>Double Memory Test, Delayed cued recall</i>	10	21	0.1

Delayed, visual

<i>Family Pictures II, Delayed recall (WMS, 3rd Ed.)</i>	9	14	0.4
<i>Visual Reproduction II, Delayed Recall (WMS, 4th Ed.)</i>	0	0	0.1
<i>Visual Paired Associates II, Delayed recall (WMS, Revised Ed.)</i>	2	33	0.1
<i>Rey Osterreith Complex Figure, Delayed recall</i>	1.5	4	0.1
<i>"La Ruche, spatial localization learning test", Delayed Recall</i>	1	10	0.1

Table 3. Recall memory performances of patient KA. "La Ruche" test was taken from Violon & Wijns (1984)

Recognition tests	Stimuli	Nb. targets	Test format	Delay (min)	Accuracy KA (%)	Accuracy HC Mean (SD)	Percentile	p value
<i>DMS 48, Set 1</i>	Concrete & Abstract designs	48	2 AFC	3	100	98 (2)	83	0.171
<i>DMS 48, Set 2</i>	Concrete & Abstract designs	48	2 AFC	60	96	99 (1)	0.5	0.009
<i>DMS 48 Words, Set 1</i>	Words & pseudo-words	48	2 AFC	3	92	89 (8)	64	0.719
<i>DMS 48 Words, Set 2</i>	Words & pseudo-words	48	2 AFC	60	92	89 (1)	72	0.556
<i>Doors test (A+B)</i>	Doors pictures	24	4 AFC	0	71	-	10 - 25	-
<i>'Reconnaissance de dessins' (see text)</i>	Abstract drawings	24	4 AFC	15	83	-	69	-
<i>Faces I (WMS, 3rd Ed.)</i>	Faces	24	Y / N	0	75	-	25	-
<i>Faces II (WMS, 3rd Ed.)</i>	Faces	24	Y / N	35	81	-	50	-

Table 4. Recognition memory performances of patient KA

	Patient KA raw volumes (cm ³)	Patient KA Normalized volumes (%)	Healthy Controls Normalized volumes (95%IC)
Segmented structures			
Tissue segmentation			
<i>White Matter</i>	478.62*	32.26	[32.95 - 45.17]
<i>Grey Matter</i>	782.89	52.76	[44.17 - 55.44]
<i>Cerebro Spinal Fluid</i>	222.26	14.98	[5.83 - 16.44]
Subcortical structures			
<i>Lateral Ventricles</i>	48.24*	3.25	[0.00 - 1.97]
<i>Caudate</i>	4.72*	0.32	[0.41 - 0.60]
<i>Putamen</i>	7.72	0.52	[0.50 - 0.71]
<i>Thalamus</i>	9.77*	0.66	[0.73 - 0.93]
<i>Globus pallidus</i>	2.02	0.14	[0.14 - 0.21]
<i>Hippocampus</i>	3.30*	0.22	[0.46 - 0.64]
<i>Amygdala</i>	1.63	0.11	[0.09 - 0.15]
<i>Accumbens</i>	0.48*	0.03	[0.03 - 0.07]

Table 5. Results of automated MRI brain volumetry in Patient KA (VolBrain system, Manjón & Coupé, 2016). * = p<.05

1
2
3
4
5
6
7
8
9
10
11
12
13
14
15
16
17
18
19
20
21
22
23
24
25
26
27
28
29
30
31
32
33
34
35
36
37
38
39
40
41
42
43
44
45
46
47
48
49
50
51
52
53
54
55
56
57
58
59
60

Controls

Stimuli	KA's Raw scores	Mean (SD)/ cut-off	Percentile	p value
---------	--------------------	-----------------------	------------	---------

Standardized tasks**BECS-Greco battery**

<i>Words matching test, max = 40</i>	Words (objects)	40	Cut-off= 38	-	-
<i>Pictures matching test, max = 40</i>	Drawings (objects)	40	Cut-off=38	-	-
<i>Identity matching test, max = 20</i>	Drawings (objects)	19	Cut-off=19	-	-
<i>Pictures naming, max = 40</i>	Drawings (objects)	39	Cut-off=38	-	-
<i>Questionnaire, max = 240</i>	Words (objects)	235	Cut-off=233	-	-

Mill Hill Vocabulary scale

<i>Part B</i>	Words (concepts)	32		75-90	-
---------------	------------------	----	--	-------	---

EVE 30 battery

<i>Evocation, max=60</i>	Famous events	48		99	-
<i>Multiple-choice recognition, max = 30</i>	Famous events	29		91	-
<i>Details, max = 60</i>	Famous events	39		95	-
<i>Datation, max = 30</i>	Famous events	20		95	-

TOP 30 battery

<i>Evocation, max = 60</i>	Famous faces	55		96	-
<i>Multiple-choice recognition, max = 30</i>	Famous faces	28		37	-
<i>Details, max = 60</i>	Famous faces	50		93	-

Experimental tasks**Famous buildings task**

<i>Familiarity decision, max = 16</i>	Famous buildings pictures	16	15.3 (0.5)	48	0.272
<i>Free recall (country), max = 16</i>	Famous buildings pictures	16	15.3 (1.0)	73	0.535
<i>Free recall, details</i>	Famous buildings	54	38.0 (15.8)	78	0.431

		pictures				
		Famous buildings				
	<i>Naming, max = 16</i>		14	11.3 (3.4)	74	0.529
		pictures				
	SEMPer battery					
	<i>Familiarity decision for names, max = 32</i>	Famous names	32	30.2 (1.3)	86	0.275
	<i>Names matching, Part A, max = 16</i>	Famous names	16	14.4 (1.1)	87	0.270
	<i>Names matching, Part B, max = 16</i>	Famous names	14	14.2 (2.2)	47	0.937
	<i>Familiarity decision for faces, max = 32</i>	Famous faces	32	30.2 (1.5)	84	0.329
	<i>Faces matching, Part A, max = 16</i>	Famous faces	16	14.4 (1.5)	80	0.391
	<i>Faces matching, Part B, max = 16</i>	Famous faces	15	12.0 (3.4)	77	0.465
	<i>Naming, max = 32</i>	Famous faces	32	24.8 (4.7)	88	0.231
	Recent Concepts Questionnaire					
	1996-1997 period					
	<i>Free recall (definition), max = 11</i>	Words	10	9.4 (1.5)	63	0.737
	<i>Multiple Choice Questionnaire, max = 11</i>	Words	11	10.6 (0.9)	65	0.703
	<i>Real usage forced choice, max = 11</i>	Words	11	11 (0)	-	-
	Recent Concepts Questionnaire					
	2006-2007 period					
	<i>Free recall (definition), max = 11</i>	Words	8	9.6 (1.7)	22	0.431
	<i>Multiple Choice Questionnaire, max = 11</i>	Words	11	10.6 (0.9)	65	0.703
	<i>Real usage forced choice, max = 11</i>	Words	11	11 (0)	-	-

Table 6. Patient KA's context-free memory retrieval performances

1
2
3
4
5
6
7
8
9
10
11
12
13
14
15
16
17
18
19
20
21
22
23
24
25
26
27
28
29
30
31
32
33
34
35
36
37
38
39
40
41
42
43
44
45
46
47
48
49
50
51
52
53
54
55
56
57
58
59
60

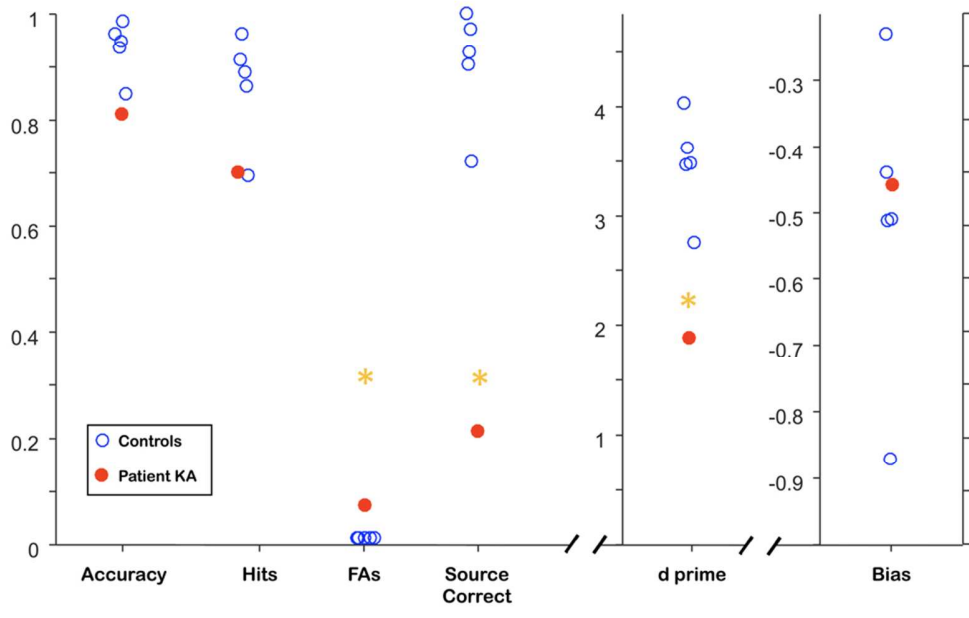

Figure 1. Source Quadrant Location Memory task. Yellow asterisks indicate impaired performances ($p < .05$).

361x270mm (72 x 72 DPI)

view

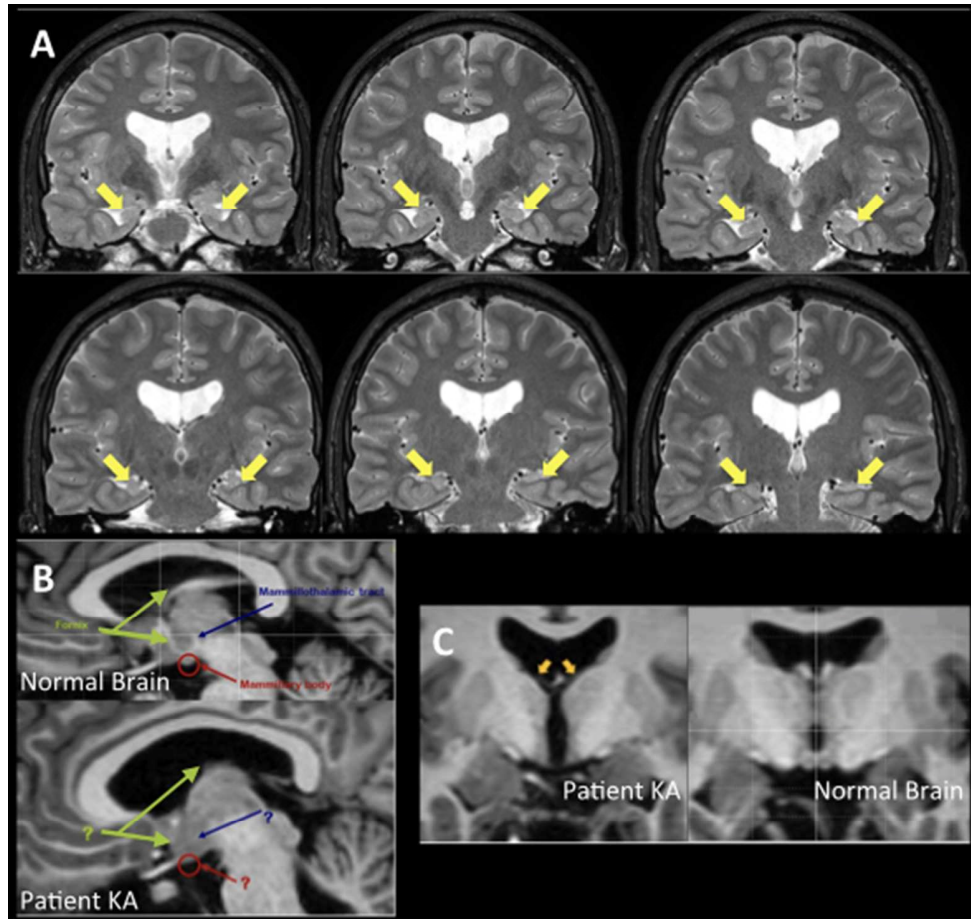

Figure 2. (A) Patient KA's T2-weighted MRI scans. Yellow arrows indicate bilateral hippocampal atrophy; (B) Fornix, mammillary bodies and mammillo-thalamic tract abnormalities in patient KA (bottom) vs a healthy control (top); (C) Anterior thalamic nuclei atrophy in patient KA (left image, yellow arrows) vs a healthy control (right image).

196x185mm (72 x 72 DPI)

1
2
3
4
5
6
7
8
9
10
11
12
13
14
15
16
17
18
19
20
21
22
23
24
25
26
27
28
29
30
31
32
33
34
35
36
37
38
39
40
41
42
43
44
45
46
47
48
49
50
51
52
53
54
55
56
57
58
59
60

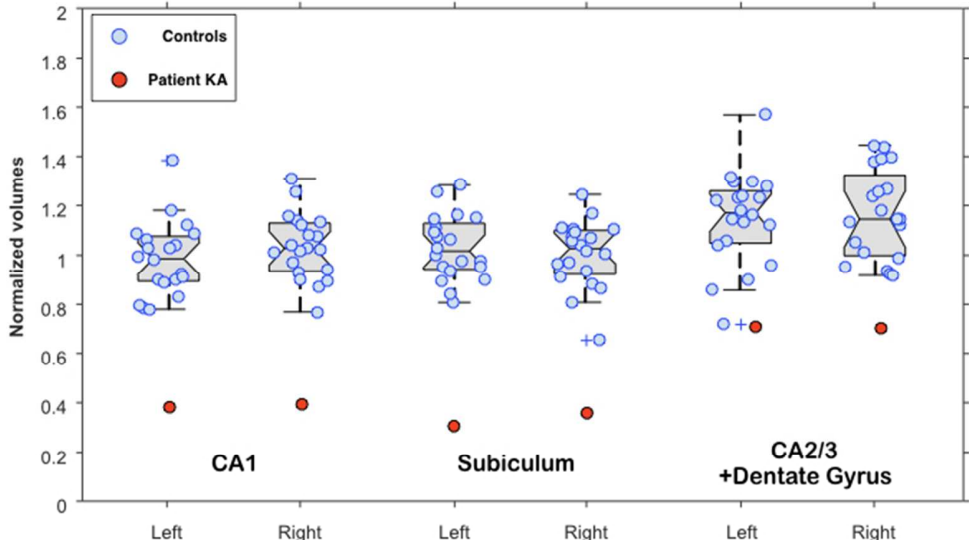
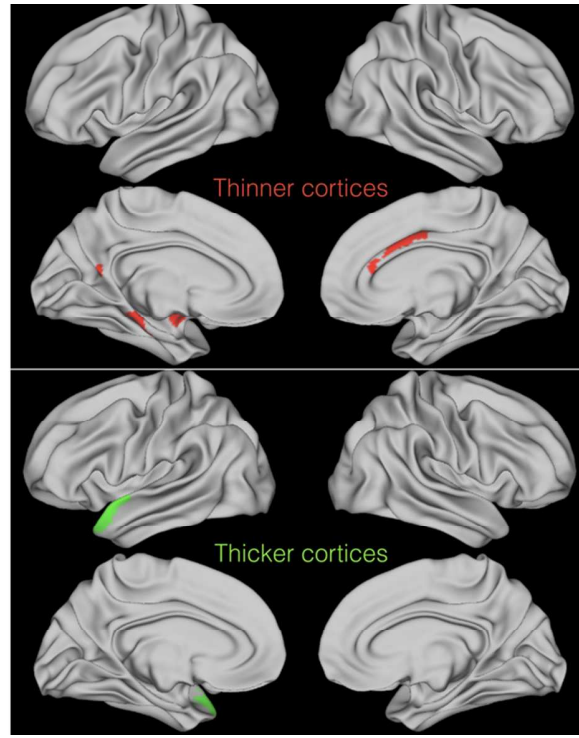

Figure 3. Hippocampal subfields volumetry in patient KA vs 20 healthy controls. (Crawford's modified t-tests, all p values <0.05).

238x135mm (72 x 72 DPI)

Peer Review



31 Figure 4. Z-score map for whole-brain cortical thickness estimates in patient KA vs 10 healthy controls. Red
32 indicates abnormally thick cortices, blue indicates abnormally thin cortices. Cut-off set at 1.65 standard
33 deviation of the mean. See text for detailed results.

34
35 361x270mm (72 x 72 DPI)
36
37
38
39
40
41
42
43
44
45
46
47
48
49
50
51
52
53
54
55
56
57
58
59
60

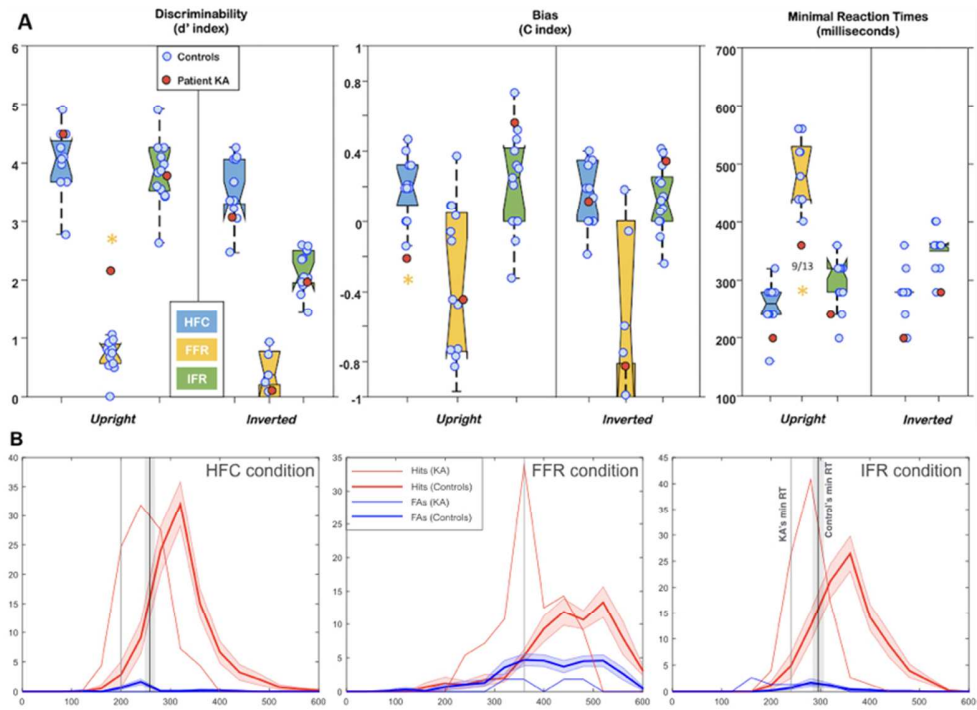

Figure 5. (A) Patient KA's performances during experiments 1 (Human Face Categorization [HFC], blue boxplots), 2 (Famous Faces Recognition [FFR], yellow boxplots), and 3 (Individual Faces Recognition [IFR], green boxplots). Yellow asterisks indicate $p < 0.05$. [HFC = Human Face Categorization, experiment 1; FFR = Famous Faces Recognition, experiment 2; IFR = Individual Face Recognition, experiment 3]; (B) Reaction times distributions for each task (Upright conditions only), where Y axis shows % responses and X axis time bins. Dashed areas represent standard error of the mean.

318x231mm (72 x 72 DPI)

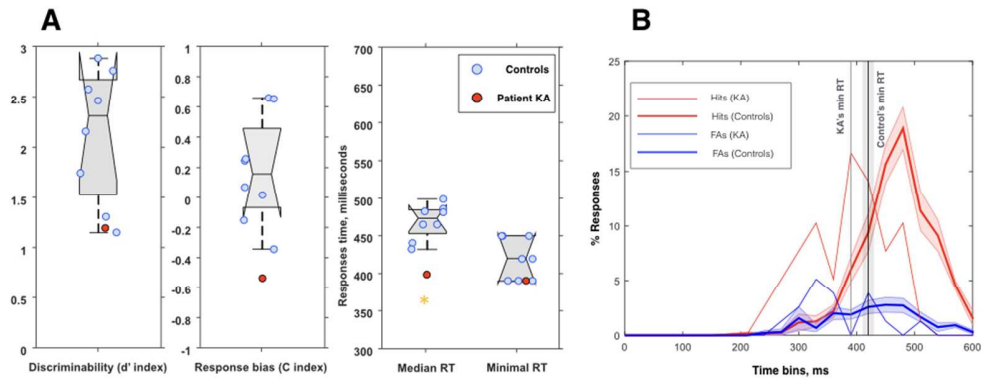

Figure 6. Context-free learning experiment. (A) Learning performances of patient KA (red circle) and controls (blue circles) assessed through discriminability (d' index, left plot), response bias (C index, middle plot) and response times (Median response time and Minimal reaction time, right plot). Yellow asterisk indicate $p < 0.05$. (B) Reaction times distributions, where Y axis shows % responses and X axis time bins. Dashed areas represent standard error of the mean.

356x137mm (72 x 72 DPI)

Peer Review