HAL
open science

Validation study of a French version of the modified telephone interview for cognitive status (F-TICS-m) in elderly women.

Marie-Noël Vercambre, Hélène Cuvelier, Yasemin Atakuman Gayon, Isabelle Hardy-Léger, Claudine Berr, Christophe Trivalle, Marie-Christine Boutron-Ruault, Françoise Clavel-Chapelon

To cite this version:

Marie-Noël Vercambre, Hélène Cuvelier, Yasemin Atakuman Gayon, Isabelle Hardy-Léger, Claudine Berr, et al.. Validation study of a French version of the modified telephone interview for cognitive status (F-TICS-m) in elderly women.. International Journal of Geriatric Psychiatry, 2010, 25 (11), pp.1142-9. 10.1002/gps.2447 . inserm-00486967

HAL Id: inserm-00486967

https://inserm.hal.science/inserm-00486967v1

Submitted on 27 May 2010

HAL is a multi-disciplinary open access archive for the deposit and dissemination of scientific research documents, whether they are published or not. The documents may come from teaching and research institutions in France or abroad, or from public or private research centers.

L'archive ouverte pluridisciplinaire **HAL**, est destinée au dépôt et à la diffusion de documents scientifiques de niveau recherche, publiés ou non, émanant des établissements d'enseignement et de recherche français ou étrangers, des laboratoires publics ou privés.

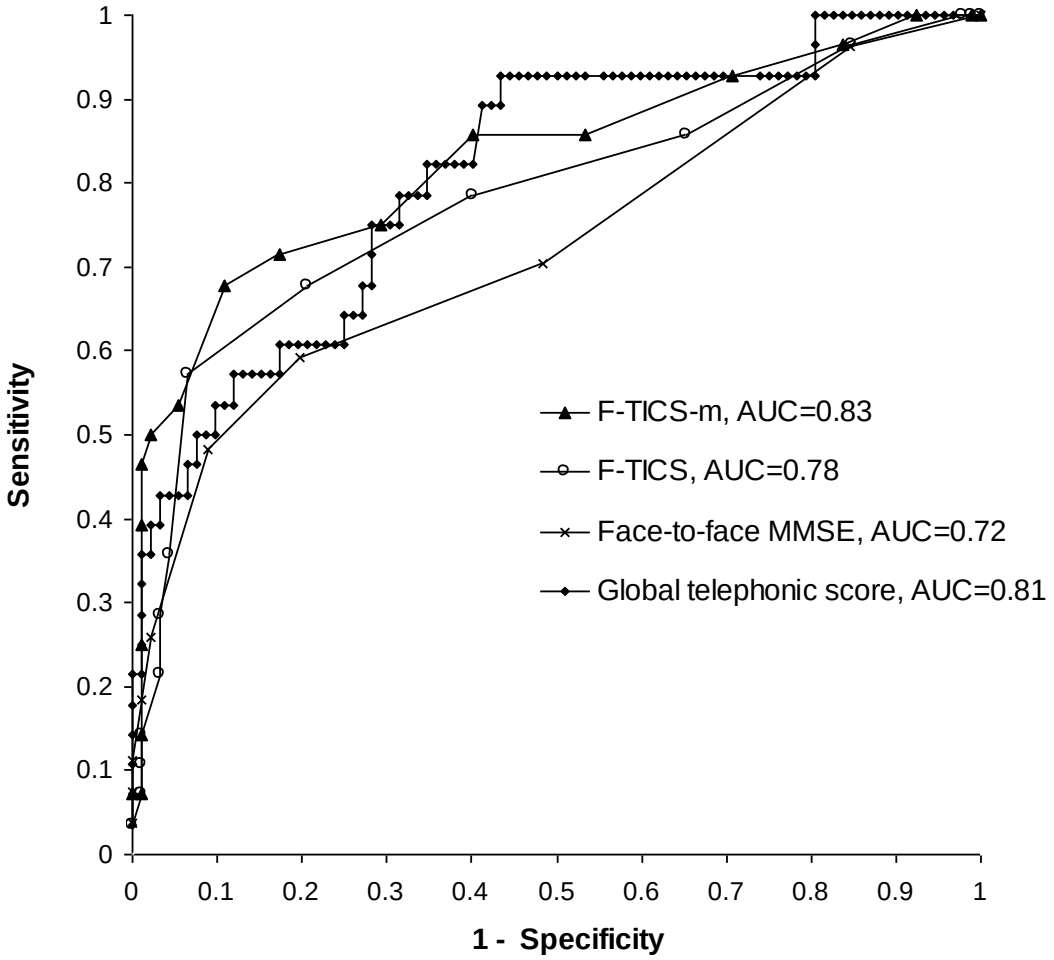
Sensitivity
1 - Specificity
0
0.1
0.2
0.3
0.4
0.5
0.6
0.7
0.8
0.9
1
F-TICS-m, AUC=0.83
F-TICS, AUC=0.78
Face-to-face MMSE, AUC=0.72
Global telephonic score, AUC=0.81