HAL
open science

CXCL5 drives obesity to diabetes, and further.

Carine Chavey, Lluis Fajas

To cite this version:

Carine Chavey, Lluis Fajas. CXCL5 drives obesity to diabetes, and further.. Aging, 2009, 1 (7), pp.674-7. 10.18632/aging.100064 . inserm-00469840

HAL Id: inserm-00469840

https://inserm.hal.science/inserm-00469840v1

Submitted on 2 Apr 2010

HAL is a multi-disciplinary open access archive for the deposit and dissemination of scientific research documents, whether they are published or not. The documents may come from teaching and research institutions in France or abroad, or from public or private research centers.

L'archive ouverte pluridisciplinaire **HAL**, est destinée au dépôt et à la diffusion de documents scientifiques de niveau recherche, publiés ou non, émanant des établissements d'enseignement et de recherche français ou étrangers, des laboratoires publics ou privés.

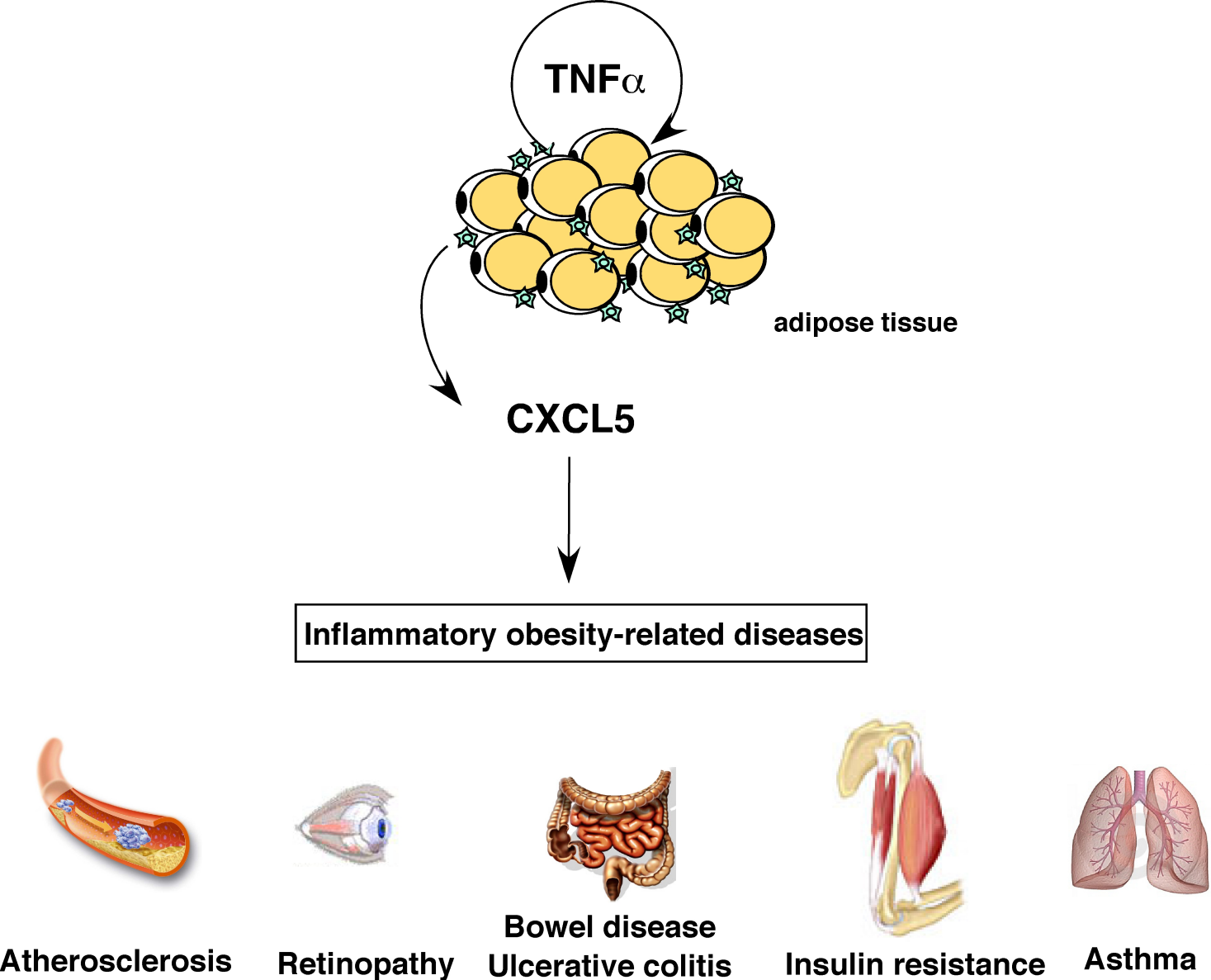
TNFα
adipose tissue
CXCL5
Inflammatory obesity-related diseases
Atherosclerosis
Retinopathy
Bowel disease
Ulcerative colitis
Insulin resistance
Asthma