HAL
open science

[START domain-containing proteins: a review of their role in lipid transport and exchange]

Fabien Alpy, François Legueux, Laurent Bianchetti, Catherine Tomasetto

To cite this version:

Fabien Alpy, François Legueux, Laurent Bianchetti, Catherine Tomasetto. [START domain-containing proteins: a review of their role in lipid transport and exchange]. Médecine/Sciences, 2009, 25 (2), pp.181-91. inserm-00370089

HAL Id: inserm-00370089

https://inserm.hal.science/inserm-00370089v1

Submitted on 29 Jul 2009

HAL is a multi-disciplinary open access archive for the deposit and dissemination of scientific research documents, whether they are published or not. The documents may come from teaching and research institutions in France or abroad, or from public or private research centers.

L'archive ouverte pluridisciplinaire **HAL**, est destinée au dépôt et à la diffusion de documents scientifiques de niveau recherche, publiés ou non, émanant des établissements d'enseignement et de recherche français ou étrangers, des laboratoires publics ou privés.

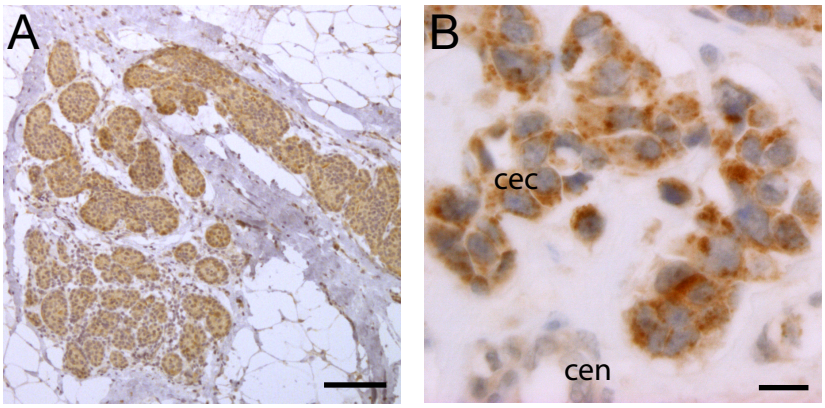

Figure 3